

# HERITAGE INVENTORY OF THE TWILLINGATE ISLANDS

*Preliminary Inventory Report of Selected Pre-1920  
Structures in the Twillingate Islands*

**First Edition**

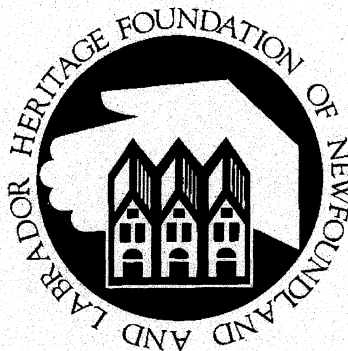

**1998**

# Heritage Inventory of the Twillingate Islands

## Preliminary Inventory Report of Selected Pre-1920 Structures in the Twillingate Islands

First Edition

**Prepared By:**

Heritage Foundation of Newfoundland and Labrador



**Edited By:** Dale Gilbert Jarvis, Heritage Inventory Co-ordinator

**Field Research and Photography:** Dale G. Jarvis, Pamela E. Coristine

This report or subsequent reports may be altered during the publishing process by editing or by further research.

© 1998

**Heritage Foundation of Newfoundland and Labrador  
St. John's, Newfoundland**

# Table of Contents

Acknowledgments .....	1
Heritage Foundation of Newfoundland and Labrador .....	1
Introduction .....	2
Methodology .....	3
Twillingate .....	4
Communities:	
D-001    Twillingate .....	5
D-002    Durrell .....	44
D-003    Back Harbour .....	75
D-004    Wild Cove .....	85
D-005    Long Point .....	91
D-006    Crow Head .....	92
D-007    Gillard's Cove .....	108
D-008    Kettle Cove .....	110
D-009    Purcell's Harbour .....	113
D-010    Little Harbour .....	117

## Acknowledgments

The research and fieldwork that formed the basis of this document would not have been possible without the gracious help of numerous people. Organizations and people that have helped us include Howard Butt, Lorna Stuckless, the Town of Crow Head, Cecil Stockley, Jim Anstey Sr, Irene Pardy, Helen Ashbourne, Allan Young, the LOA, the Twillingate Masonic Lodge, Doug Roberts, and the Newfoundland Historic Trust for the short history of Twillingate.



### Heritage Foundation of Newfoundland and Labrador

The Heritage Foundation of Newfoundland and Labrador was established in 1984 to stimulate an understanding of and an appreciation for the architectural heritage of the province, and to support and contribute to the preservation and restoration of buildings of architectural or historical significance in the province. The Foundation has the power to designate buildings and other structures as Registered Heritage Structures and may make grants for the purpose of the preservation or restoration of the Registered Heritage Structures.

For more information on the Heritage Foundation of Newfoundland and Labrador, contact the offices at:

#### Heritage Foundation of Newfoundland and Labrador

The Newman Building, 1 Springdale Street  
PO Box 5171, St. John's  
Newfoundland, Canada  
A1C 5V5

phone: (709) 739-1892  
fax: (709) 739-5413  
E-mail: [heritage@avalon.nf.ca](mailto:heritage@avalon.nf.ca)  
website: <http://www.avalon.nf.ca/heritage>

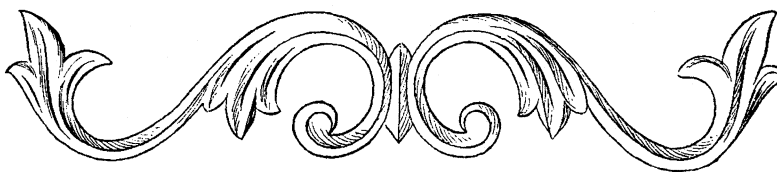

## Introduction

The Twillingate Heritage Inventory was designed to identify potential heritage structures on the Twillingate Islands. The selection of buildings was made on the basis of age, architecture and history. All structures built before 1920, their significant architectural features and information available on their building history were recorded. This initial phase of the inventory will provide a global picture of the building stock and will permit selection of the more significant structures for more detailed architectural recording and more thorough historical research.

The significance of this inventory is that it will enable us to determine what are the most significant surviving examples of Newfoundland's architecture on the Twillingate Islands, whether they be sheds or churches, flakes or houses. It will enable us to see how architecture is part of our social and economic growth; how it is as distinctive as we are - and how it may be used to help us develop in the future. The Heritage Foundation of Newfoundland and Labrador has long recognized and been an advocate of using our architectural heritage as an important factor in the development of our tourist industry. To preserve individual structures and groups of those structures is to create a tourism generator of major value. The unique and striking architecture of Newfoundland has served to draw many tourists to the province. It is crucial, if we wish not only to sustain that aspect of our economy but, also, to increase it, that we know what is worthy of preservation and act to ensure its preservation.

Our architectural heritage is not only of value to our economic growth, it also contributes to our social survival. If we recognize the value of what our ancestors built and document the skills they used in building, then we will have begun to shape that sense of identity essential to our making a full contribution to Canadian society.

## Methodology

In order to do a complete inventory in the time allotted, the system developed by the Canadian Inventory of Historic Building (CIHB) was adapted. Two major areas looked at were; history and architecture. Historically, the date of construction, any major alterations, the name of architect and/or builder, of the original owner and subsequent owners (if of historical significance), and any important events held in or associated with the building were recorded. Architecturally, all building elements; roof, windows, doors, siding, foundations, method of construction and decorative trim, were recorded. In recording these features, the inventory will, when completed, allow the architectural patterns of individual communities and particular regions to be determined. It will also allow the evolution of architecture in the different regions of the province to be determined. A decision was made to include all structures constructed before 1920 because, architecturally, that took in the close of the influence of the Queen Anne Style and, historically, the decade of World War I.

Structures recorded were selected by:

1. Visual survey - any structure whose architectural features appeared to meet the age criteria
2. Oral survey - any structure reported to meet the age criteria

## Twillingate

Less bound to one merchant than Fogo, Twillingate had a number. Like Fogo it benefitted from the inshore fishery of Notre Dame Bay and the Labrador fishery in summer, the seal fishery in winter. Its economy was also augmented by trapping in the interior along the Exploits River.

Throughout the Eighteenth Century the population of Twillingate, then the furthest settlement on the English shore, was less stable than that of Fogo. While in 1738 their populations were the same, In 1786, after a bad fishery, Twillingate's population fell to one-third of Fogo's. That bad year broke the migratory fishery and saw the establishment of a local fishery requiring locally-based merchants to supply the fishermen and export their catch.

Again it was principally an operation of English merchants out of Poole in Dorset. The most substantial of these was John Slade who made a great contribution to the community but who, like many of the merchants, eventually returned to England. It was the planters rather than the merchants who stayed and gave a personal continuity to the town. Among the important planters were the Peytons. John Peyton served as Justice of the Peace for Twillingate and is famous for his part in the capture of the Beothuck Desmasduit (Mary March) during which her husband Nonosbausut was murdered. Twillingate was one of the northern islands to which the Beothuck would venture in summer in their search for fish and seabirds. It was also the haunt of earlier aboriginal peoples among them the Dorsets whose remains have been found at Back Harbour.

### *Text taken from:*

Ten Historic Towns: Heritage Architecture in Newfoundland. St. John's: Newfoundland  
Historic  
Trust/Valhalla Press, 1978.

# Twillingate Heritage Inventory

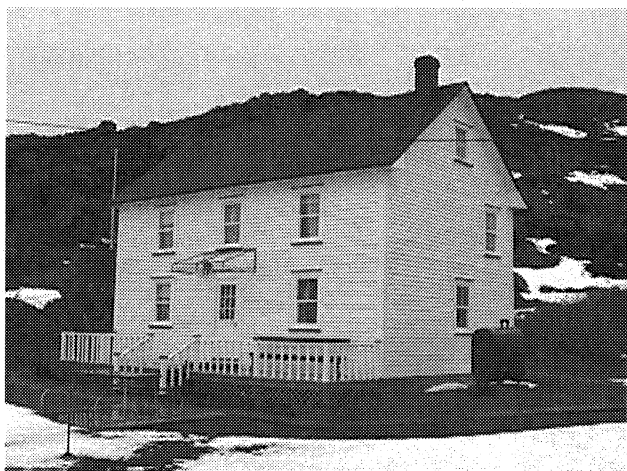

Researcher

DG Jarvis, PE Coristine

Date Inventory Number Community

12/3/97 D-001-001 Twillingate

Civic Address

5B Young's Lane, Southside

Building Name

Hillside B&B

Date of Construction

1874

Current Owner

Young, Allan and Marie

Architect

Original Owner

Young, Phillip

Notable Subsequent Owners

Architectural Style

19th Century Vernacular

Storeys

2 1/2

Roof Type

Steep Gable

Roofing Material

Asphalt Shingle

Dormer Position

None

Dormer Type

n/a

Exterior Sheathing

Narrow Wood Clapboard

Type of Construction

Nailed Timber Frame

Foundation Placement

Above Ground

Foundation Type

Concrete

Roof and Eave Trim

Plain fascia, plain soffit, slight kick at eaves.

Typical Door

Rectangular, modern metal with glass

Typical Window

Rectangular, vertical slider 2/1, slight shelf.

Main Entrance

Front facade, straight front, stoop.

Other Notes of Interest

Original windows on back, one chimney removed. Modern metal frame over main door for canvas awning, not used in winter.

# Twillingate Heritage Inventory

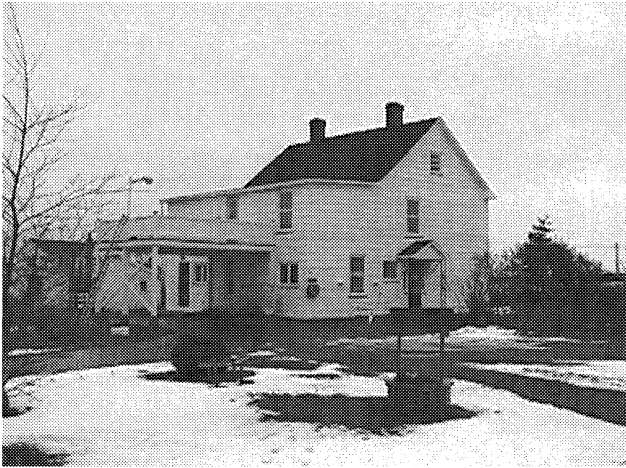

Researcher

DG Jarvis, PE Coristine

Date	Inventory Number	Community
12/3/97	D-001-002	Twillingate

Civic Address

20 Young's Lane, Southside

Building Name

Charlie White House

Date of Construction

circa 1870-1890's

Current Owner

Young, Raymond

Architect

Original Owner

White, Charlie

Notable Subsequent Owners

Moores, Paul

Architectural Style

19th Century Vernacular

Builder

Occupation of Owner

Occupations, Reasons Identified

Plan

Square

Storeys

2 1/2

Roof Type

Steep Gable

Roofing Material

Asphalt Shingle

Dormer Position

None

Dormer Type

n/a

Exterior Sheathing

Vinyl

Type of Construction

Undetermined

Foundation Placement

Above Ground

Foundation Type

Undetermined

Roof and Eave Trim

Moulded fascia, plain soffit, slight kick at eaves

Typical Door

Rectangular, modern metal with glass, sidelights

Typical Window

Rectangular, vertical sliders, casement windows, 9 pane in gable end.

Main Entrance

Right gable end, no stairs, hood over door, covered and open porch

Other Notes of Interest

Two storey linhay and large balcony.

# Twillingate Heritage Inventory

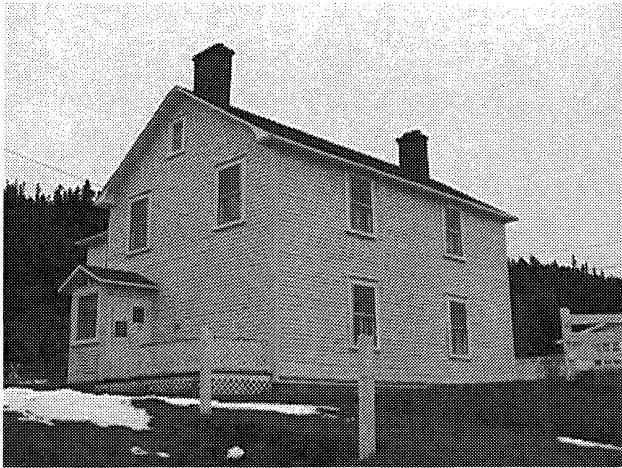

Researcher

DG Jarvis, PE Coristine

Date Inventory Number Community

12/3/97

D-001-003

Twillingate

Civic Address

13 Woods Street, Southside

Building Name

Date of Construction

circa 1880-1900

Current Owner

Mitty, Marvin

Architect

Original Owner

Notable Subsequent Owners

Architectural Style

19th Century Vernacular

Storeys

2 1/2

Roof Type

Steep Gable

Roofing Material

Asphalt Shingle

Dormer Position

None

Dormer Type

n/a

Exterior Sheathing

Narrow Wood Clapboard

Type of Construction

Undetermined

Foundation Placement

Above Ground

Foundation Type

Undetermined

Roof and Eave Trim

Moulded fascia, plain soffit, slight kick and small return at eaves.

Typical Door

Rectangular, wood plank, slight shelf

Typical Window

Rectangular, double hung 2/2, plain trim

Main Entrance

Left gable end, partially enclosed

Other Notes of Interest

Two red brick chimneys, 2 storey linhay with balcony.

Builder

Occupation of Owner

Occupations, Reasons Identified

Plan

Rectangular Long Facade

# Twillingate Heritage Inventory

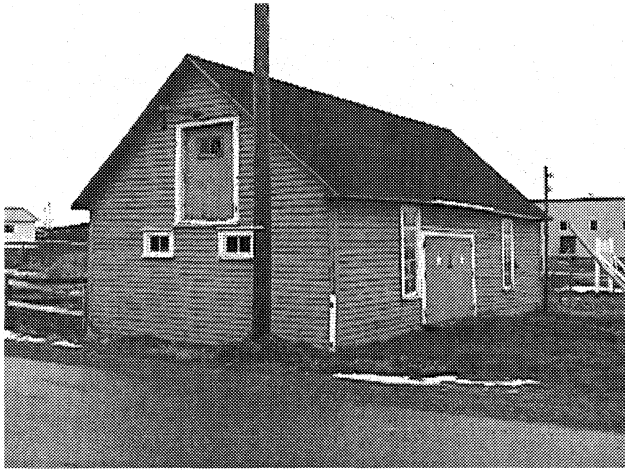

Researcher

DG Jarvis, PE Cristine

Date Inventory Number Community

12/4/97

D-001-004

Twillingate

Civic Address

Woods Street, Southside

Building Name

Congregationalist School

Date of Construction

circa 1870's

Current Owner

Maas, Dr.

Architect

Original Owner

Congregationalist Church

Notable Subsequent Owners

Woods  
Woods, Walter  
Chalker, Georgina

Architectural Style

Mixed

Storeys

1 1/2

Dormer Position

None

Type of Construction

Undetermined

Roof and Eave Trim

Plain fascia, plain soffit, returned eaves

Typical Door

Rectangular, wood plank, slight shelf, plain flat trim

Main Entrance

Front facade, no porch, no stairs

Other Notes of Interest

Windows changed from peaked windows. At one point, the original window shape was visible from the inside, with the outside having been re-clapboarded. Was built in the Gothic Revival Style

Builder

Occupation of Owner

Occupations, Reasons Identified

Dr.

Dr.

Plan

Rectangular Short Facade

Roofing Material

Asphalt Shingle

Exterior Sheathing

Narrow Wood Clapboard

Foundation Type

Undetermined

Typical Window

Rectangular, multi-pane, plain trim, small shelf

# Twillingate Heritage Inventory



Researcher

DG Jarvis, PE Coristine

Date Inventory Number Community

12/4/97

D-001-005

Twillingate

Civic Address

Woods Street, Southside

Building Name

Dr. Wood's House

Date of Construction

[Empty box for Date of Construction]

Current Owner

Maas, Dr.

Builder

[Empty box for Builder]

Occupation of Owner

Doctor

Occupations, Reasons Identified

Doctor

Plan

Rectangular Long Facade

Architect

[Empty box for Architect]

Original Owner

Woods

Notable Subsequent Owners

Woods, Walter  
Chalker, Georgina

Architectural Style

Undetermined

Storeys

2 1/2

Roof Type

Steep Gable

Roofing Material

Asphalt Shingle

Dormer Position

Above eaves line

Dormer Type

Shed

Exterior Sheathing

Narrow Wood Clapboard

Type of Construction

Undetermined

Foundation Placement

Above Ground

Foundation Type

Concreted Stone

Roof and Eave Trim

Moulded fascia, plain soffit, returned eaves, pediment

Typical Door

Rectangular wood with glass insert, plain flat trim, small entablature

Typical Window

Rectangular, double hung 2/2, some vertical sliders 1/1

Main Entrance

Front facade, straight front stairs, covered and open porch

Other Notes of Interest

2 storey bow on front, pilasters at corners, linhay on back, flag pole on ridge of roof at back facade.

# Twillingate Heritage Inventory

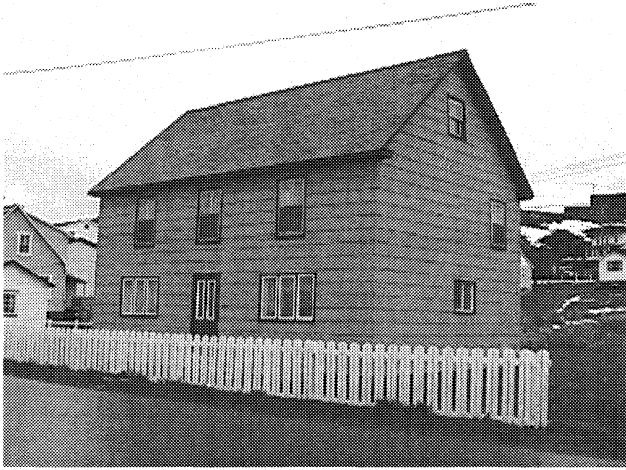

Researcher

DG Jarvis, PE Coristine

Date	Inventory Number	Community
12/4/97	D-001-006	Twillingate

Civic Address

Main Street, Southside

Building Name

Elias and Sara Young House

Date of Construction

circa 1890-1900

Current Owner

Young, Olive

Architect

Original Owner

Young, Elias

Notable Subsequent Owners

Young, Wallace

Architectural Style

19th Century Vernacular

Storeys

2 1/2

Dormer Position

None

Type of Construction

Undetermined

Roof and Eave Trim

Plain soffit, projecting eaves

Typical Door

Rectangular modern metal with glass, no trim

Main Entrance

Front facade, no stairs, stoop

Other Notes of Interest

Stoop on front, porch on back. House passed from Elias and Sara Young to Wallace Young, then to his wife Olive (nee Starkes).

Builder

Occupation of Owner

Occupations, Reasons Identified

Plan

Rectangular Long Facade

Roof Type

Steep Gable

Dormer Type

n/a

Foundation Placement

Above Ground

Roofing Material

Asphalt Shingle

Exterior Sheathing

Vinyl

Foundation Type

Undetermined

Typical Window

Rectangular double hung 2/2 and casement windows

# Twillingate Heritage Inventory

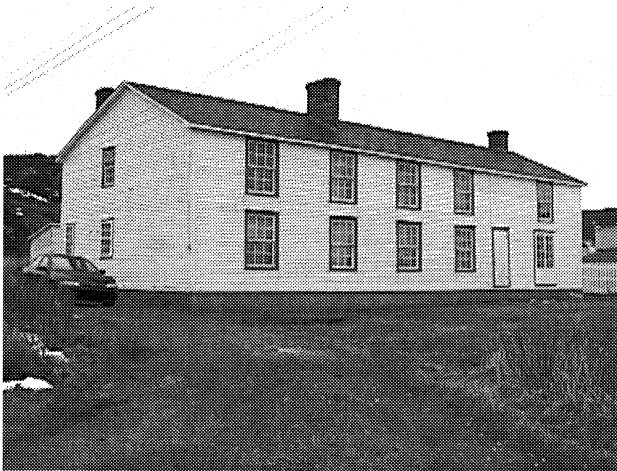

Researcher

DG Jarvis, PE Coristine

Date

Inventory Number

Community

12/4/97

D-001-007

Twillingate

Civic Address

Main Street, Southside

Building Name

Ashbourne Longhouse

Date of Construction

circa

1780-1820

Current Owner

Ashbourne, A. Bernice

Architect

unknown

Original Owner

Menchinton, William

Notable Subsequent Owners

Duder Family  
Ashbourne Family

Architectural Style

Georgian

Builder

unknown

Occupation of Owner

Planter and Trader

Occupations, Reasons Identified

Plan

Storeys

2

Roof Type

Mid Pitch Gable

Roofing Material

Wood Shingle

Dormer Position

None

Dormer Type

n/a

Exterior Sheathing

Narrow Wood Clapboard

Type of Construction

Nailed Timber Frame

Foundation Placement

Above Ground

Foundation Type

Wood Posts

Roof and Eave Trim

Plain fascia, plain soffit, projecting eaves

Typical Door

Rectangular, wood plank, plain flat trim

Typical Window

Rectangular double hung 6/6 plain trim, small shelf

Main Entrance

Front facade, no stairs, no porch

Other Notes of Interest

French doors on right side of facade. Originally there was a full length verandah along the front of the house with overhanging roof with wooden support columns, and some wooden decoration at the top of the columns. Along the side of the house was a conservatory, approx. 25' long and 9' wide, which held plants and flowers. Removed 1910-1920. Originally had 8 fireplaces. Wm. Menchinton, a native of Somersetshire, planter and trader had plantation, mercantile establishment, fishery room and houses at Twillingate. Through these establishments, Menchinton and Harris contributed to the local economy as well as to the development of the fisheries in the province. Edwin Duder and Robert Muir purchased the house on May 29, 1852. During Duder's time the house was used as a residence for members of the Duder family, his agent, etc... After his death, the property was owned by his son, Edwin John Duder. After Duder's business failed during the financially difficult times of the late 1800's, the Commercial Bank of NF took over the affairs. House purchased by William Ashbourne Jan. 7, 1897. Upon Wm's death in 1922, it passed to his son, Thomas. On his death, it passed to his widow, Bernice Ashbourne. Designated a Registered Heritage Structure May 3, 1991.

# Twillingate Heritage Inventory

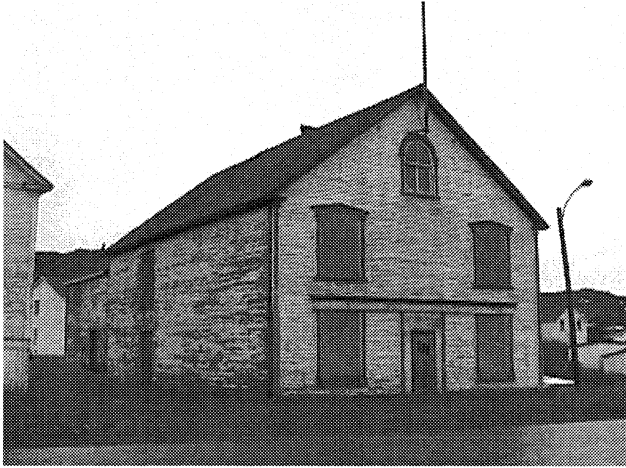

Researcher

DG Jarvis, PE Coristine

Date Inventory Number Community

12/4/97

D-001-008

Twillingate

Civic Address

Main Street, Southside

Building Name

Ashbourne Shop

Date of Construction

Current Owner

Ashbourne, Howard and Richard

Architect

Original Owner

Ashbourne

Notable Subsequent Owners

Architectural Style

19th Century Commercial

Storeys

2 1/2

Dormer Position

None

Type of Construction

Undetermined

Roof and Eave Trim

Moulded fascia, plain soffit, returned eaves

Typical Door

Rectangular, wood with glass insert, small shelf

Main Entrance

Front facade, no stair, large entablature over door and 1st floor windows

Other Notes of Interest

Pilasters on cornerboards.

Builder

Occupation of Owner

Occupations, Reasons Identified

Plan

Rectangular Short Facade

Roofing Material

Asphalt Shingle

Exterior Sheathing

Narrow Wood Clapboard

Foundation Placement

Above Ground

Foundation Type

Undetermined

Typical Window

Rectangular, boarded up, pilaster and pediments, arched window in upper storey with pediment

# Twillingate Heritage Inventory

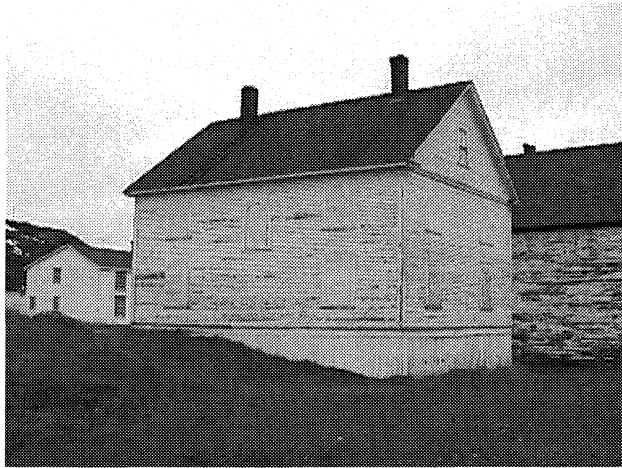

Researcher

DG Jarvis, PE Coristine

Date Inventory Number Community

12/4/97 D-001-009 Twillingate

Civic Address

Main Street, Southside

Building Name

Ashbourne Offices

Date of Construction

Current Owner

Ashbourne, Howard and Richard

Architect

Original Owner

Ashbourne

Notable Subsequent Owners

Architectural Style

19th Century Commercial

Storeys

2 1/2

Roof Type

Steep Gable

Roofing Material

Asphalt Shingle

Dormer Position

None

Dormer Type

n/a

Exterior Sheathing

Narrow Wood Clapboard

Type of Construction

Undetermined

Foundation Placement

Above Ground

Foundation Type

Concrete

Roof and Eave Trim

Moulded fascia, plain soffit, returned eaves

Typical Door

Rectangular wood panel, plain trim, entablature

Typical Window

Rectangular, double hung, 2/2, some boarded up.

Main Entrance

Front facade, straight side

Other Notes of Interest

Once there was a voice tube connecting the offices with the shop next door.

# Twillingate Heritage Inventory

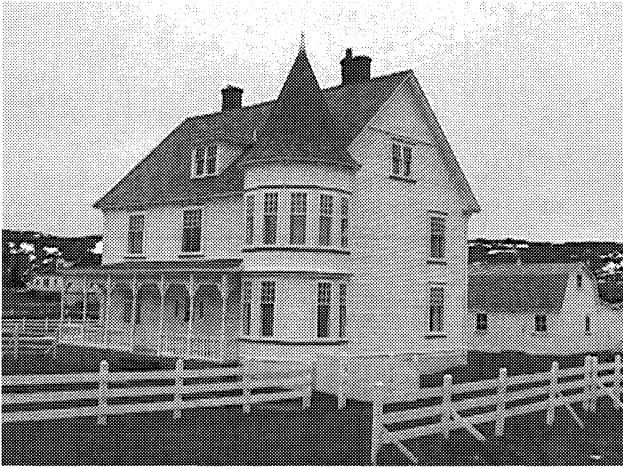

Architect

Original Owner

LeDrew, Isaac

Notable Subsequent Owners

Ashbourne, Bill

Architectural Style

Queen Anne

Storeys

2 1/2

Dormer Position

Above eaves line

Type of Construction

Nailed Timber Frame

Roof and Eave Trim

Moulded fascia, plain soffit, brackets, returned eaves

Typical Door

Rectangular wood with glass insert, sidelights

Main Entrance

Front facade, straight front stairs, covered and open porch

Other Notes of Interest

Porch with spindle work and brackets. Tower, decorative shingles on tower and gable end. Wood shingles taken off roof in 1966, back pantry taken off in 1951 and new pantry constructed. Front sitting room once had patio door to front of house. Built on land sold by Edwin Duder to Dr. J. Stafford this house replaces an earlier one which burnt in 1911. Apparently the house was originally built with two storeys the third storey and the turret bay added at a later date. The structure is essentially a large mercantile outport house with Queen Anne modifications in the form of an elaborate porch and turret. The house was purchased by the Ashbournes in 1947. The present owner has an extensive and interesting collection of period antiques and Newfoundland artifacts.

Researcher

DG Jarvis, PE Coristine

Date Inventory Number Community

12/4/97

D-001-010

Twillingate

Civic Address

Main Street, Southside

Building Name

Ashbourne House

Date of Construction

circa 1911

Current Owner

Ashbourne, Helen

Builder

Occupation of Owner

Doctor

Occupations, Reasons Identified

bought in 1946

Plan

Rectangular Long Facade

Roof Type

Steep Gable

Dormer Type

Hip

Foundation Placement

Above Ground

Roofing Material

Asphalt Shingle

Exterior Sheathing

Narrow Wood Clapboard

Foundation Type

Concrete

Typical Window

Rectangular single hung 6/1, 9/1, 12/2

# Twillingate Heritage Inventory

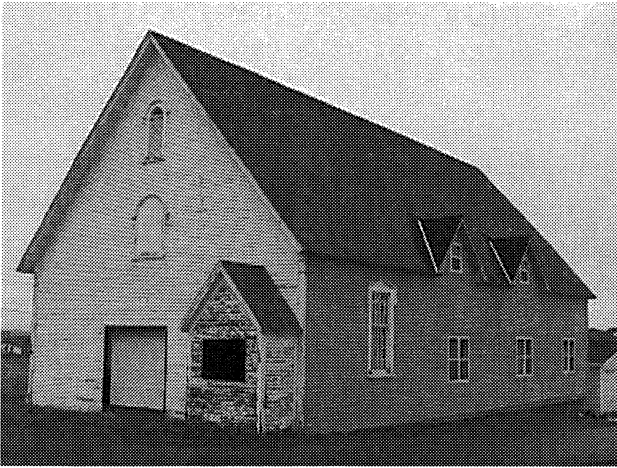

Researcher

DG Jarvis, PE Coristine

Date Inventory Number Community

12/4/97

D-001-011

Twillingate

Civic Address

Church Lane, Southside

Building Name

Marshall Hall

Date of Construction

circa 1880s

Current Owner

Hull, Bob

Architect

Original Owner

Southside Methodist Church

Notable Subsequent Owners

Architectural Style

Gothic Revival

Storeys

2 1/2

Roof Type

Steep Gable

Roofing Material

Asphalt Shingle

Dormer Position

Flush with eaves line

Dormer Type

Peak

Exterior Sheathing

Narrow Wood Clapboard

Type of Construction

Undetermined

Foundation Placement

Above Ground

Foundation Type

Concrete

Roof and Eave Trim

Projecting eaves, moulded fascia

Typical Door

Typical Window

Rectangular v. slider 1/1. One ornamental window each side, s. hung, hood, gothic revival style

Main Entrance

rear gable, no stairs, enclosed porch

Other Notes of Interest

Pilasters on cornerboards, garage door in far gable end, circular window in front gable end, arched window and arched vent with window on rear gable end. Large rosette coloured glass window removed from front gable end, currently in storage in the Church Museum.

Builder

Occupation of Owner

Occupations, Reasons Identified

Plan

Rectangular Short Facade

# Twillingate Heritage Inventory

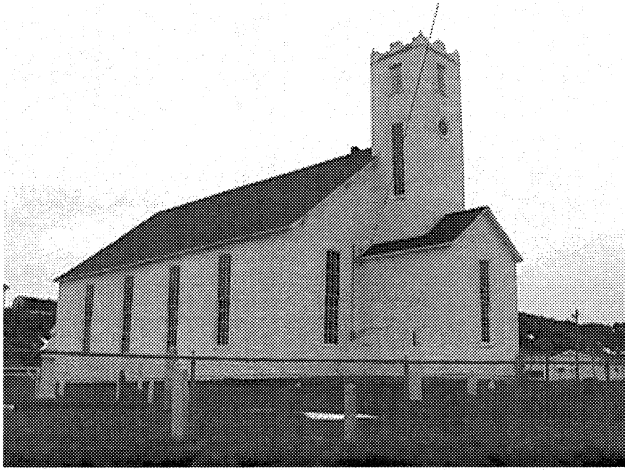

Architect

Goodison, John (Rev) and Rev. H.L. Cranford

Original Owner

Southside Methodist Church

Notable Subsequent Owners

Architectural Style

Religious Vernacular

Storeys

Dormer Position

None

Type of Construction

Nailed Timber Frame

Roof and Eave Trim

Moulded fascia, plain soffit

Typical Door

Arched door, wood plank, moulded trim

Main Entrance

Front facade, no stairs, partially enclosed

Other Notes of Interest

Crenellated tower. Organ was purchased from Gower Street United Church in St. John's. Last used as a church in 1987. The interior has galleries which go all the way around its four sides. The carved pulpit is of a height to allow the minister to easily address the people in the galleries and those seated in the main body of the church. The church can seat approx. 1000 people in its straight backed, hand carved pews. The use of wide pine boards is evident in the walls, floors and roof. Throughout the building there is uniform fake graining. Rosettes are carved in the wainscotting. Methodism was introduced to Twillingate in 1794. In 1831 secret meetings were held in the homes of believers in Methodism and by 1841 they had advanced in their following to the point where it was necessary to build a church. The original Methodist Church, built in 1841-2, was destroyed by fire February 13, 1868. Belfry added in the 1950's.

Researcher

DG Jarvis, PE Coristine

Date Inventory Number Community

12/4/97

D-001-012

Twillingate

Civic Address

Church Lane, Southside

Building Name

Southside United Church

Date of Construction

circa 1868

Current Owner

Church Museum Association

Builder

Community

Occupation of Owner

Occupations, Reasons Identified

Plan

Rectangular Short Facade

Roofing Material

Asphalt Shingle

Exterior Sheathing

Narrow Wood Clapboard

Roof Type

Steep Gable

Dormer Type

n/a

Foundation Placement

Above Ground

Foundation Type

Stone Piles w/Concrete Shores

# Twillingate Heritage Inventory

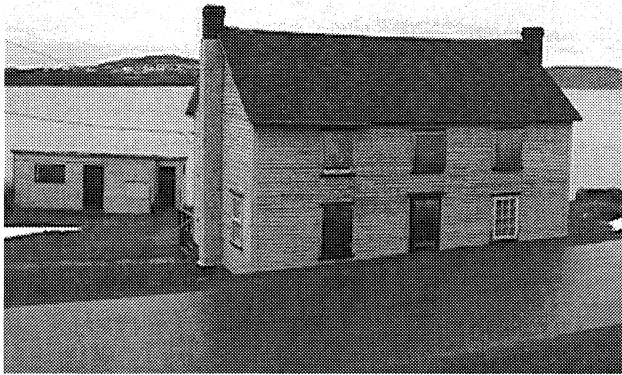

Researcher

DG Jarvis, PE Coristine

Date Inventory Number Community

12/4/97

D-001-013

Twillingate

Civic Address

Main Street, Southside

Building Name

Phillips House

Date of Construction

circa 1890-1910

Current Owner

Phillips

Architect

Original Owner

Notable Subsequent Owners

Phillips, George and Doris

Architectural Style

19th Century Vernacular

Storeys

2 1/2

Roof Type

Steep Gable

Roofing Material

Asphalt Shingle

Dormer Position

None

Dormer Type

n/a

Exterior Sheathing

Narrow Wood Clapboard

Type of Construction

Undetermined

Foundation Placement

Above Ground

Foundation Type

Undetermined

Roof and Eave Trim

Returned eaves

Typical Door

Rectangular wood panel, small shelf

Typical Window

Rectangular, double hung, 6/6, small shelf

Main Entrance

Front facade, no stairs, no porch

Other Notes of Interest

Single detached. small 3 and 4 pane windows on right gable end. Addition on rear.

# Twillingate Heritage Inventory

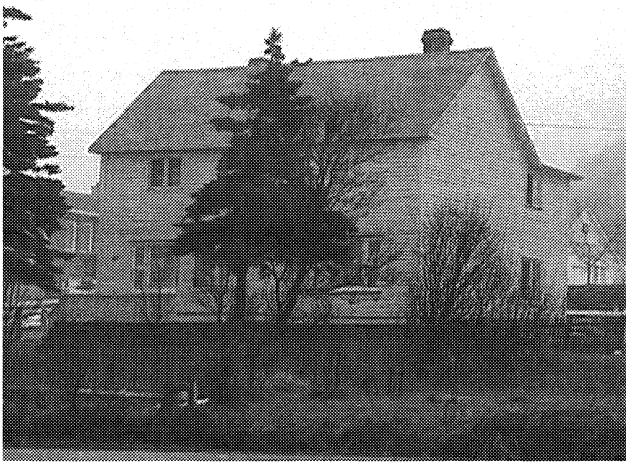

Researcher

DG Jarvis, PE Coristine

Date Inventory Number Community

12/5/97

D-001-014

Twillingate

Civic Address

Main Street, Southside

Building Name

Frank Linfield House

Date of Construction

circa 1890-1900

Current Owner

Hawkins, Mary

Architect

Original Owner

Guy

Notable Subsequent Owners

Linfield, Frank

Architectural Style

19th Century Vernacular

Storeys

2 1/2

Dormer Position

None

Type of Construction

Undetermined

Roof and Eave Trim

Returned eaves

Typical Door

Rectangular, modern metal with glass, no trim

Main Entrance

Front facade, straight side stairs, stoop with enclosed porch

Other Notes of Interest

Single detached. Enclosed front entrance with curved roof, returned eaves, decorative shingles.

Builder

Occupation of Owner

Occupations, Reasons Identified

Plan

Rectangular Long Facade

Roofing Material

Asphalt Shingle

Exterior Sheathing

Narrow Wood Clapboard

Foundation Type

Undetermined

Roof Type

Steep Gable

Dormer Type

n/a

Foundation Placement

Above Ground

# Twillingate Heritage Inventory

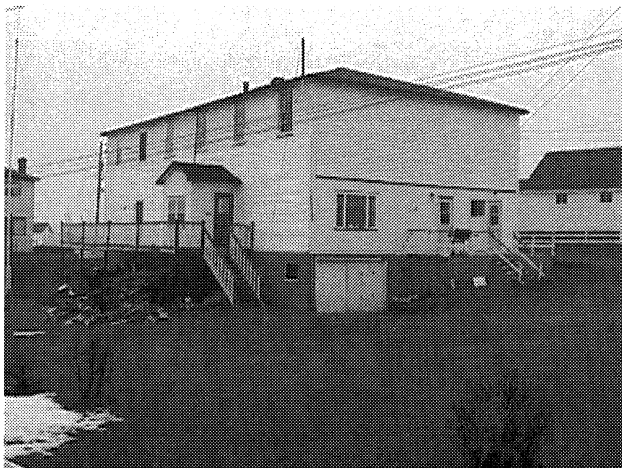

Researcher

DG Jarvis, PE Coristine

Date Inventory Number Community

12/5/97 D-001-015 Twillingate

Civic Address

Main Street, Southside

Building Name

Old Central School

Date of Construction

circa 1900

Current Owner

Mercell, Tom

Architect

Original Owner

Central School

Notable Subsequent Owners

Architectural Style

Undetermined

Storeys

2

Dormer Position

None

Type of Construction

Nailed Timber Frame

Roof and Eave Trim

Typical Door

Rectangular, modern metal with glass

Main Entrance

Front facade, straight front, stoop porch

Other Notes of Interest

Single detached. 8/8 window on lower floor, rear facade.

Builder

Occupation of Owner

Occupations, Reasons Identified

Plan

Rectangular Short Facade

Roof Type

Hip

Dormer Type

n/a

Foundation Placement

Above Ground

Roofing Material

Asphalt Shingle

Exterior Sheathing

Narrow Clapboard and Vertical Board

Foundation Type

Undetermined

Typical Window

Rectangular, single hung 6/6 on upper floor, horizontal sliders on lower floor

# Twillingate Heritage Inventory

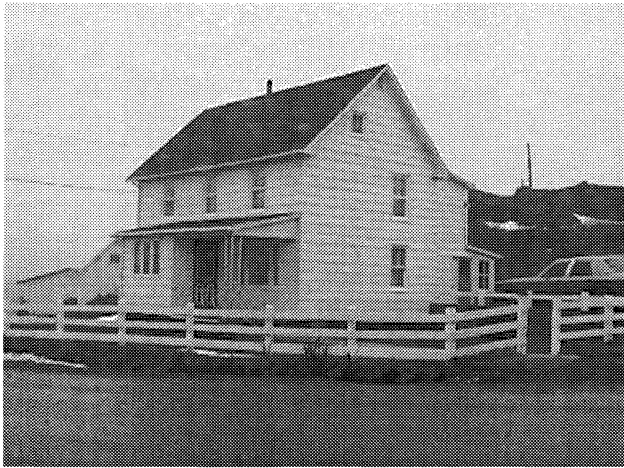

Researcher

DG Jarvis, PE Coristine

Date Inventory Number Community

12/5/97

D-001-016

Twillingate

Civic Address

Main Street, Southside

Building Name

Hodder Residence

Date of Construction

circa 1890-1910

Current Owner

Hodder, Eddie

Architect

Original Owner

Notable Subsequent Owners

Architectural Style

19th Century Vernacular

Builder

Occupation of Owner

Occupations, Reasons Identified

Plan

Rectangular Long Facade

Storeys

2 1/2

Roof Type

Steep Gable

Roofing Material

Asphalt Shingle

Dormer Position

None

Dormer Type

n/a

Exterior Sheathing

Vinyl

Type of Construction

Undetermined

Foundation Placement

Above Ground

Foundation Type

Concrete and Brick

Roof and Eave Trim

Returned Eaves

Typical Door

Rectangular modern metal with glass, no trim

Typical Window

Rectangular, vertical slider 2/1 and casement, some moulded flat trim.

Main Entrance

Front facade, straight side stairs, partially enclosed porch

Other Notes of Interest

Single detached.

# Twillingate Heritage Inventory

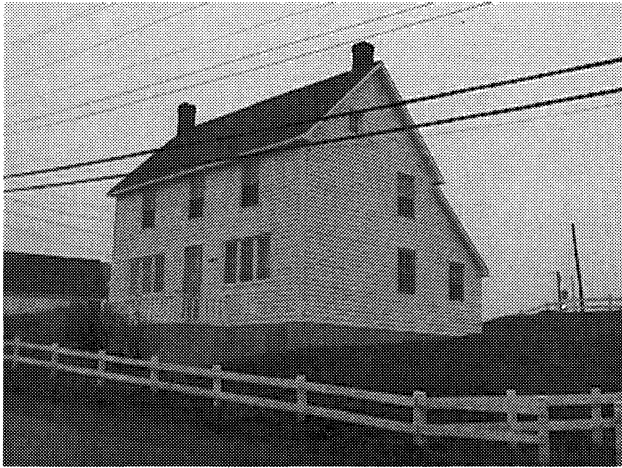

Researcher

DG Jarvis, PE Coristine

Date Inventory Number Community

12/5/97 D-001-017 Twillingate

Civic Address

Main Street, Southside

Building Name

Pippy House

Date of Construction

circa 1880-1910

Current Owner

Pippy, Hilda

Architect

Original Owner

Pippy

Notable Subsequent Owners

Pippy, Joseph

Architectural Style

19th Century Vernacular

Storeys

2 1/2

Roof Type

Steep Gable

Roofing Material

Asphalt Shingle

Dormer Position

None

Dormer Type

n/a

Exterior Sheathing

Vinyl

Type of Construction

Undetermined

Foundation Placement

Above Ground

Foundation Type

Concrete

Roof and Eave Trim

Boxed eaves.

Typical Door

Rectangular, modern metal with glass, no trim

Typical Window

Rectangular single hung 2/2, no trim

Main Entrance

Front facade, straight side stairs, stoop

Other Notes of Interest

Single detached with linhay on rear. House constructed by Joseph Pippy's father.

Builder

Occupation of Owner

Occupations, Reasons Identified

Plan

Rectangular Long Facade

# Twillingate Heritage Inventory

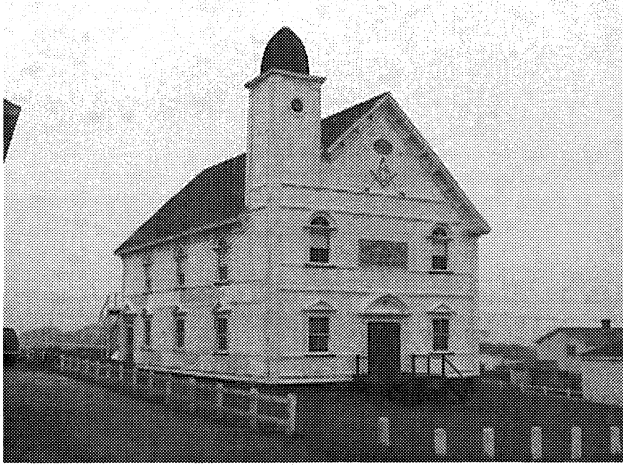

Researcher

DG Jarvis, PE Coristine

Date Inventory Number Community

12/5/97

D-001-018

Twillingate

Civic Address

Main Street, Southside

Building Name

Masonic Temple

Date of Construction

1906-1907

Current Owner

Twillingate Masonic Lodge

Architect

Original Owner

Twillingate Masonic Lodge

Notable Subsequent Owners

Architectural Style

Classical Revival

Storeys

2 1/2

Dormer Position

None

Type of Construction

Nailed Timber Frame

Roof and Eave Trim

Moulded fascia, moulded frieze, brackets, returned eaves.

Typical Door

Rectangular, modern metal, pilasters, curved pediment

Main Entrance

Front facade, straight front stairs, stoop

Other Notes of Interest

Tower with circular window, decorated frieze and dome. Large Masonic eye and insignia in gable. Clapboard at base of structure on bias. Built in 1906 this Masonic hall is in the tradition of all Newfoundland Masonic halls in the elaborate detailing of its exteriors. The offset tower gives it something of the character of a church but this impression is disturbed by the ovoid dome which tops the tower. Beneath the heavily bracketed eaves is set a large panel with finely carved Masonic emblems. The main doorway, the windows and cornerboards are decorated with pilasters. A renaissance touch is added with the differing window treatments on the first and second storeys. The first storey windows are surmounted by pediments, while the second story windows are surmounted by segmental arches containing windows with simple tracery. Above the main door is a pointed segmental arch.

Builder

Occupation of Owner

Occupations, Reasons Identified

Plan

Rectangular Short Facade

Roof Type

Steep Gable

Dormer Type

n/a

Foundation Placement

Above Ground

Roofing Material

Asphalt Shingle

Exterior Sheathing

Narrow Wood Clapboard

Foundation Type

Concrete

Typical Window

Rectangular single hung 2/2, 1st floor pilaster w/ pediment; pilasters, arch, curved transom on 2nd

# Twillingate Heritage Inventory



Researcher

DG Jarvis, PE Coristine

Date Inventory Number Community

12/5/97

D-001-019

Twillingate

Civic Address

Main Street, Northside

Building Name

Luther House

Date of Construction

circa 1890-1910

Current Owner

Lambert, Bert and Fran

Architect

Original Owner

Notable Subsequent Owners

Luther, Fred

Architectural Style

19th Century Vernacular

Storeys

2 1/2

Dormer Position

None

Type of Construction

Undetermined

Roof and Eave Trim

Projecting eaves

Typical Door

Rectangular, modern metal with glass

Main Entrance

Front facade, covered and open porch

Other Notes of Interest

Single detached, hauled from original location to present site. Linhay on back.

Builder

Occupation of Owner

Occupations, Reasons Identified

Plan

Rectangular Long Facade

Roof Type

Steep Gable

Dormer Type

n/a

Foundation Placement

Above Ground

Roofing Material

Asphalt Shingle

Exterior Sheathing

Vinyl

Foundation Type

Concrete

Typical Window

Rectangular, horizontal and vertical sliders, casements

# Twillingate Heritage Inventory

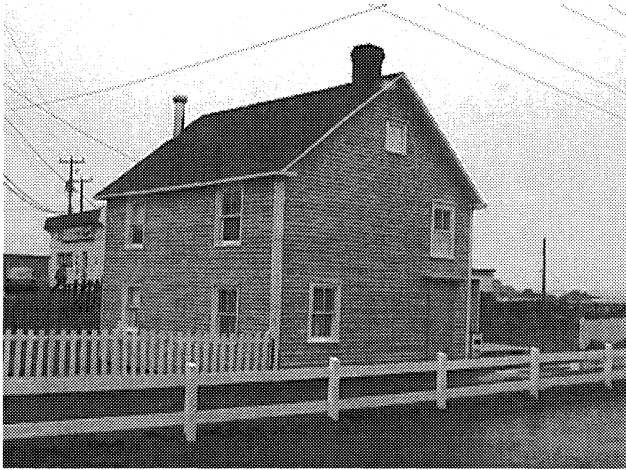

Researcher

DG Jarvis, PE Coristine

Date Inventory Number Community

12/5/97 D-001-020 Twillingate

Civic Address

Main Street & Old House Cove, Northside

Building Name

Ted Drover's House

Date of Construction

circa 1890-1910

Current Owner

Evans, Margo

Architect

Original Owner

Notable Subsequent Owners

Drover, Ted

Architectural Style

19th Century Vernacular

Builder

Occupation of Owner

Occupations, Reasons Identified

Plan

Rectangular Long Facade

Storeys

2 1/2

Roof Type

Mid Pitch Gable

Roofing Material

Asphalt Shingle

Dormer Position

None

Dormer Type

n/a

Exterior Sheathing

Narrow Wood Clapboard

Type of Construction

Nailed Timber Frame

Foundation Placement

Above Ground

Foundation Type

Undetermined

Roof and Eave Trim

Returned eaves

Typical Door

Rectangular wood plank, with entablature

Typical Window

Rectangular, single hung 2/2 and 2/1, shelf

Main Entrance

Right gable end, no stairs, no porch

Other Notes of Interest

Single detached with rear addition. Prefab chimney on left gable end.

# Twillingate Heritage Inventory

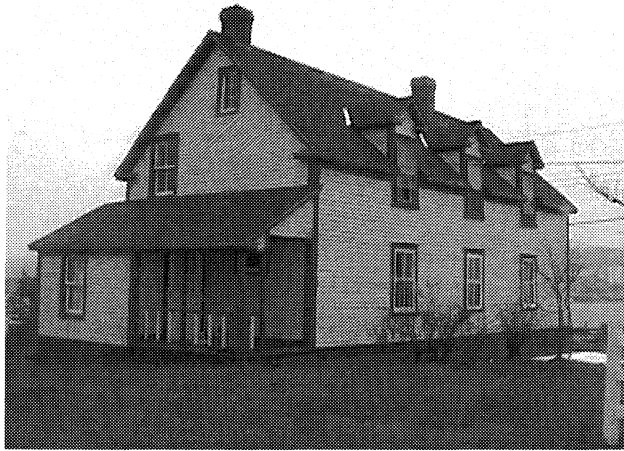

Researcher

DG Jarvis, PE Coristine

Date Inventory Number Community

12/5/97

D-001-021

Twillingate

Civic Address

Pippy's Lane, Northside

Building Name

Loveridge House

Date of Construction

circa 1880's-1907

Current Owner

[Empty box for current owner name]

Architect

[Empty box for architect name]

Original Owner

Samways, Peter (possibly)

Notable Subsequent Owners

Ford, Henry T.  
Loveridge, Malcolm G.;  
others (see below)

Architectural Style

19th Century Vernacular

Builder

[Empty box for builder name]

Occupation of Owner

[Empty box for occupation of owner]

Occupations, Reasons Identified

(see below)

[Empty box for occupations and reasons identified]

Plan

Rectangular Short Facade

Stores

2

Roof Type

Mid Pitch Gable

Roofing Material

Asphalt Shingle

Dormer Position

Cut through eaves line

Dormer Type

Peak

Exterior Sheathing

Narrow Wood Clapboard

Type of Construction

Nailed Timber Frame

Foundation Placement

Above Ground

Foundation Type

Undetermined

Roof and Eave Trim

Moulded fascia, returned eaves

Typical Door

Rectangular, wood panel, plain flat trim

Typical Window

Rectangular, single hung 2/2, small shelf

Main Entrance

Left gable end, partially enclosed porch

Other Notes of Interest

Single detached. 6 pane window in gable end. Designated as a Registered Heritage Structure by the Heritage Foundation of Newfoundland and Labrador on May 15th, 1993. Malcolm G. Loveridge was a well-known, respected member of the community and was quite active in that regard. He was a member of the Twillingate Memorial Hospital board of directors for many years as well as participating in other organizations assisting in the well-being and stature of the area. His wife Agnes was also very active in community affairs. When known as the Ford Hotel, a longtime guest was the Inuit woman Anauta, the heroine of an American novel about her life, written by Heluiz Chandler Washbourne in 1940. Exact construction date unknown. Owners: up to 1907, Peter Samways; 1907-1915, Sarah J. Morgan, Carrier M. Patten and Mary B. Patten; 1915-1920, Henry T. Ford, photographer, who ran the Ford Hotel; 1921-1938, Arthur Ashbourne; 1938-?, Malcolm G. Loverage. Original dumbwaiter removed in mid 1940's.

# Twillingate Heritage Inventory

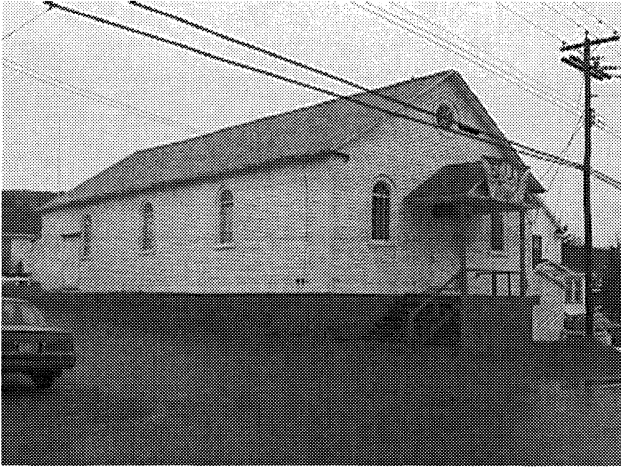

Architect

Original Owner

Notable Subsequent Owners

Architectural Style

Storeys

Dormer Position

Type of Construction

Roof and Eave Trim

Typical Door

Main Entrance

Other Notes of Interest

Single detached with linhay on back, door on right side of building, circular window in front gable end. In 1869 the building, formerly use as a storeroom by an English firm of Messrs. Waterman and Co., was purchased by the Sons of Temperance Society as their meeting place. The actual construction date and how long it was used by Waterman is unknow. The first meeting of the Temperance Society was held March 25, 1869, and an interesting motion was adopted "Any brother or sister smoking or chewing tobacco in the hall is to be fined 10 shillings". With the forming of St. Peter's Lodge No. 12 of the SUF in 1875, the building was soon used as a meeting place by the SUF, the Sons of Temperance, and another society, the Crosby Lodge of the LOA. Crosby Lodge LOA sold their share in the builing to St. Peter's Lodge in 1909, presumably to mot to their own building, Alexandria hall across the street. The Sons of Temperance and the SUF stayed together until 1917 when the Temperance Society also sold their share to St. Peter's Lodge for \$150. The building was named Victoria Hall in honour of Queen Victoria, who was reigning monarch when the SUF started their meetings.

Researcher

Date Inventory Number Community



Civic Address

Building Name

Date of Construction

Current Owner

Builder

Occupation of Owner

Occupations, Reasons Identified

Plan

Roofing Material

Exterior Sheathing

Roof Type

Dormer Type

Foundation Placement

Foundation Type

Typical Window

# Twillingate Heritage Inventory

27

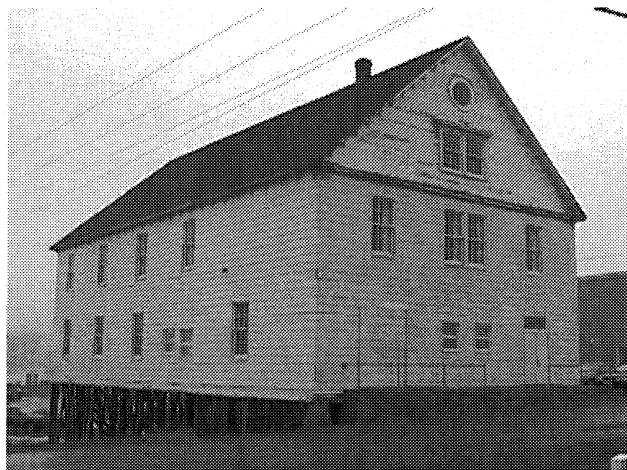

Researcher

DG Jarvis, PE Coristine

Date Inventory Number Community

12/5/97

D-001-023

Twillingate

Civic Address

Main Street, Northside

Building Name

Loyal Orange Lodge

Date of Construction

1906-1907

Current Owner

Loyal Orange Association Lodge No. 5

Architect

Original Owner

Loyal Orange Association

Notable Subsequent Owners

Architectural Style

Religious Vernacular

Storeys

2 1/2

Dormer Position

None

Type of Construction

Nailed Timber Frame

Roof and Eave Trim

Moulded fascia, brackets, returned eaves

Typical Door

Rectangular, modern metal, transom, no trim

Main Entrance

Front facade, straight front stairs, stoop

Other Notes of Interest

Single detached. Upper storey window in gable end has entablature. Cornerstone laid 1906 by Grand Master Donald Morrison. Building completed in 1907.

Builder

Roberts, ? (from Wild Cove)

Occupation of Owner

Occupations, Reasons Identified

Plan

Rectangular Short Facade

Roofing Material

Asphalt Shingle

Exterior Sheathing

Vinyl

Foundation Type

Wood Posts

Roof Type

Steep Gable

Dormer Type

n/a

Foundation Placement

Above Ground

# Twillingate Heritage Inventory



Researcher

DG Jarvis, PE Coristine

Date Inventory Number Community

12/5/97

D-001-024

Twillingate

Civic Address

Main Street, Northside

Building Name

Frank Stuckless Shop

Date of Construction

1914

Current Owner

Stuckless, Ted

Architect

Original Owner

Stuckless, Frank

Notable Subsequent Owners

Architectural Style

19th Century Commercial

Builder

Occupation of Owner

Merchant

Occupations, Reasons Identified

Plan

Rectangular Short Facade

Storeys

2

Roof Type

Low Pitch Gable

Roofing Material

Asphalt Shingle

Dormer Position

None

Dormer Type

n/a

Exterior Sheathing

Narrow Wood Clapboard

Type of Construction

Nailed Timber Frame

Foundation Placement

Above Ground

Foundation Type

Undetermined

Roof and Eave Trim

Projecting eaves

Typical Door

Rectangular wood with glass insert, plain trim

Typical Window

Rectangular single hung 2/2, plain trim

Main Entrance

Front facade, recessed porch

Other Notes of Interest

Single detached. Pyramid skylight is a recent addition. Currently used as a studio and gallery by artist Ted Stuckless.

# Twillingate Heritage Inventory



Researcher

DG Jarvis, PE Coristine

Date Inventory Number Community

12/5/97

D-001-025

Twillingate

Civic Address

Main Street, Northside

Building Name

E.J. Linfield House

Date of Construction

circa

1890-1920

Current Owner

Loveridge, Julie

Architect

Original Owner

Notable Subsequent Owners

Linfield, EJ

Architectural Style

19th Century Vernacular

Storeys

2 1/2

Roof Type

Mid Pitch Gable

Roofing Material

Asphalt Shingle

Dormer Position

None

Dormer Type

n/a

Exterior Sheathing

Vinyl

Type of Construction

Nailed Timber Frame

Foundation Placement

Above Ground

Foundation Type

Concrete

Roof and Eave Trim

Slight kick at eaves, boxed eaves

Typical Door

Rectangular modern metal, no trim

Typical Window

Rectangular casement, none

Main Entrance

Front facade, no stairs, enclosed porch

Other Notes of Interest

Builder

Occupation of Owner

Occupations, Reasons Identified

merchant

Plan

Rectangular Long Facade

# Twillingate Heritage Inventory

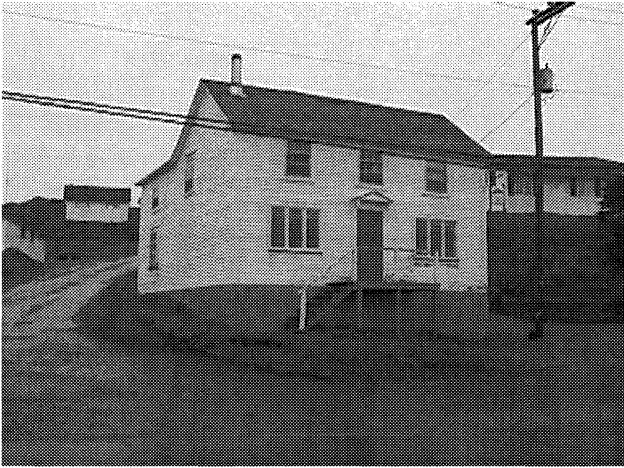

Researcher

DG Jarvis, PE Coristine

Date Inventory Number Community

12/5/97

D-001-026

Twillingate

Civic Address

Main Street and Whitehorne's Hill, Northside

Building Name

Jim Anstey House

Date of Construction

circa 1870-1900

Current Owner

Anstey, Amelia and Althea

Architect

Original Owner

Antey, Jim

Notable Subsequent Owners

Anstey, Frank

Architectural Style

19th Century Vernacular

Storeys

2 1/2

Dormer Position

None

Type of Construction

Nailed Timber Frame

Roof and Eave Trim

Moulded fascia, returned eaves

Typical Door

Rectangular modern metal, pediment and brackets

Main Entrance

Front facade, straight side stairs, stoop

Other Notes of Interest

moved from original location (in Back Harbour?)

Builder

Occupation of Owner

Occupations, Reasons Identified

Plan

Rectangular Long Facade

Roof Type

Steep Gable

Dormer Type

n/a

Foundation Placement

Above Ground

Roofing Material

Asphalt Shingle

Exterior Sheathing

Narrow Wood Clapboard

Foundation Type

Undetermined

Typical Window

Rectangular single hung 3/6 with plain trim, casements on front facade main floor

# Twillingate Heritage Inventory

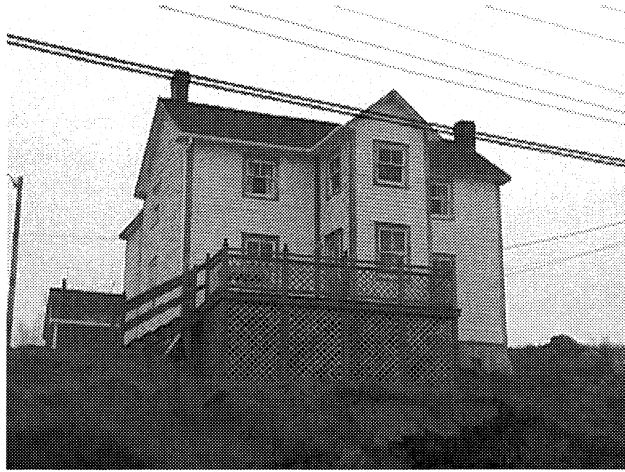

Researcher

DG Jarvis, PE Coristine

Date

Inventory Number

Community

12/5/97

D-001-027

Twillingate

Civic Address

Main Street, Northside

Building Name

Louis Clark House

Date of Construction

circa

1880-1900

Current Owner

Builder

Occupation of Owner

Occupations, Reasons Identified

Plan

T - shape

Architect

Original Owner

Notable Subsequent Owners

Clark, Louis

Architectural Style

19th Century Vernacular

Storeys

2 1/2

Dormer Position

None

Type of Construction

Nailed Timber Frame

Roof and Eave Trim

Projecting eaves

Typical Door

Rectangular, plain flat trim

Main Entrance

Front facade, straight side stairs, stoop

Other Notes of Interest

Roof Type

Mid Pitch Gable

Dormer Type

n/a

Foundation Placement

Above Ground

Roofing Material

Asphalt Shingle

Exterior Sheathing

Narrow Wood Clapboard

Foundation Type

Concrete

Typical Window

Rectangular, single hung, 2/1 plain trim

# Twillingate Heritage Inventory



Researcher

DG Jarvis, PE Coristine

Date Inventory Number Community

12/5/97

D-001-028

Twillingate

Civic Address

#189 Main Street, Northside

Building Name

Harbour Lights Inn

Date of Construction

circa 1880's

Current Owner

Architect

Original Owner

Notable Subsequent Owners

Architectural Style

19th Century Vernacular

Storeys

2 1/2

Dormer Position

Above eaves line

Type of Construction

Nailed Timber Frame

Roof and Eave Trim

Moulded fascia, returned eaves

Typical Door

Rectangular, plain flat trim, modern metal with glass

Main Entrance

Front facade, curved side stairs, covered and open porch

Other Notes of Interest

Pilaster motif on front facade corner boards. Dormers are relatively new.

Builder

Occupation of Owner

Occupations, Reasons Identified

Plan

Rectangular Long Facade

Roofing Material

Asphalt Shingle

Exterior Sheathing

Narrow Wood Clapboard

Foundation Type

Concrete

Typical Window

Rectangular double hung 6/6 and v sliders msl shelf

# Twillingate Heritage Inventory



Researcher

DG Jarvis, PE Coristine

Date

Inventory Number

Community

12/5/97

D-001-029

Twillingate

Civic Address

Main Street, Northside

Building Name

Frank Roberts House

Date of Construction

Current Owner

Chafe

Builder

Occupation of Owner

Passenger Boat Operator

Occupations, Reasons Identified

Plan

Rectangular Long Facade

Architect

Original Owner

Roberts Frank

Notable Subsequent Owners

Architectural Style

Victorian Bracketed

Storeys

2 1/2

Dormer Position

None

Type of Construction

Undetermined

Roof and Eave Trim

Moulded fascia, brackets, returned eaves

Typical Door

Rectangular, wood with glass insert, pilasters, entablature, brackets, sidelights

Main Entrance

Front facade, straight front sides, stoop

Other Notes of Interest

Addition on back with casements, pilasters in cornerboards, 2 storey bow windows. Frank Roberts ran a passenger boat service to and from Lewisporte.

Roof Type

Steep Gable

Dormer Type

n/a

Foundation Placement

Above Ground

Roofing Material

Asphalt Shingle

Exterior Sheathing

Narrow Wood Clapboard

Foundation Type

Undetermined

Typical Window

Rectangular, single hung 2/2, label, sill, eared base, side trim

# Twillingate Heritage Inventory

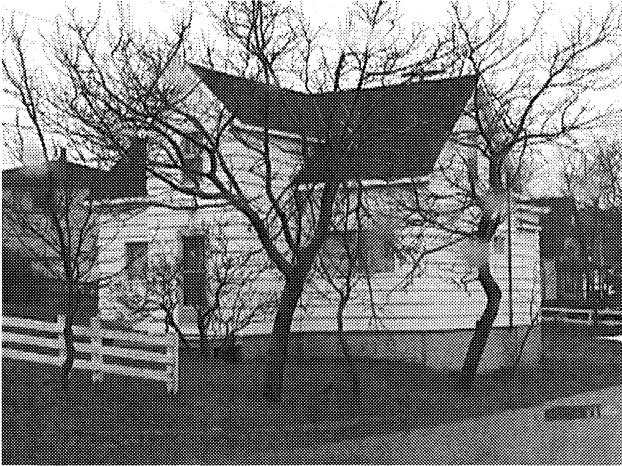

Researcher

DG Jarvis, PE Coristine

Date Inventory Number Community

12/5/97 D-001-030 Twillingate

Civic Address

Jubilee Corner

Building Name

Cook House

Date of Construction

circa 1880-1910's

Current Owner

Clarke, Ernest

Architect

Original Owner

Cook

Notable Subsequent Owners

Architectural Style

19th Century Vernacular

Builder

Occupation of Owner

Occupations, Reasons Identified

Plan

Storeys

1 1/2

Roof Type

Steep Gable

Roofing Material

Asphalt Shingle

Dormer Position

None

Dormer Type

n/a

Exterior Sheathing

Vinyl

Type of Construction

Nailed Timber Frame

Foundation Placement

Above Ground

Foundation Type

Undetermined

Roof and Eave Trim

Returned eaves

Typical Door

Rectangular, modern wood with glass, no trim

Typical Window

Rectangular, single hung 3/1, horizontal sliders and picture windows.

Main Entrance

Front facade, no stairs, no porch

Other Notes of Interest

Single detached.

# Twillingate Heritage Inventory



Researcher

DG Jarvis, PE Coristine

Date Inventory Number Community

12/5/97

D-001-031

Twillingate

Civic Address

Jubilee Corner, Scott's Lane, Northside

Building Name

Aubyndale

Date of Construction

1906

Current Owner

Stuckless, Lorna

Architect

Original Owner

Roberts, Edward

Notable Subsequent Owners

Architectural Style

Mixed

Storeys

1 1/2

Dormer Position

None

Type of Construction

Nailed Timber Frame

Roof and Eave Trim

Moulded fascia, returned eaves

Typical Door

Rectangular, wood panel, flat plain trim

Main Entrance

Front facade, straight front stairs, covered and open porch

Other Notes of Interest

Single detached. Pilasters on corners, bow window on front and left sides, circular window in gable ends. Some of the soil in the garden to this property came in as ballast on ships. The house was built for Captain Edward Roberts, who married Nellie Scott.

Builder

Occupation of Owner

Captain

Occupations, Reasons Identified

Plan

Rectangular Short Facade

Roof Type

Other

Dormer Type

n/a

Foundation Placement

Above Ground

Roofing Material

Asphalt Shingle

Exterior Sheathing

Narrow Wood Clapboard

Foundation Type

Concrete

Typical Window

Rectangular single hung, flat trim, 1/1

# Twillingate Heritage Inventory

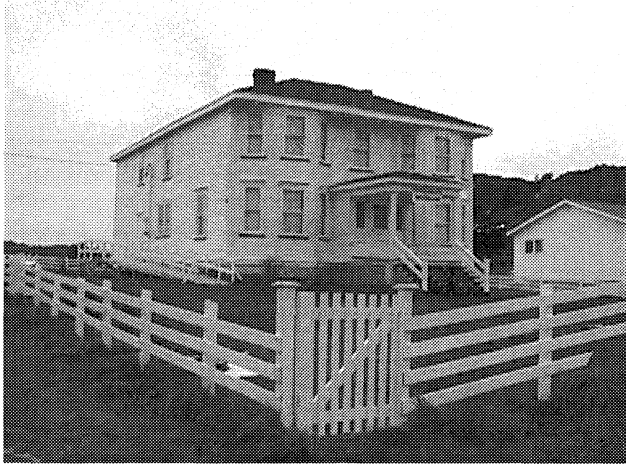

Researcher

DG Jarvis, PE Coristine

Date	Inventory Number	Community
12/5/97	D-001-032	Twillingate

Civic Address

St. Peter's Church Road, Northside

Building Name

Twillingate Museum

Date of Construction

1914

Current Owner

Twillingate Museum

Architect

Original Owner

Anglican Church Rectory

Notable Subsequent Owners

Architectural Style

Late Victorian Plain

Builder

Occupation of Owner

Occupations, Reasons Identified

Plan

Square

Storeys

2

Roof Type

Hip

Roofing Material

Asphalt Shingle

Dormer Position

None

Dormer Type

n/a

Exterior Sheathing

Narrow Wood Clapboard

Type of Construction

Nailed Timber Frame

Foundation Placement

Above Ground

Foundation Type

Concrete

Roof and Eave Trim

Dentils

Typical Door

Rectangular wood with glass insert, sidelights

Typical Window

Rectangular, single hung, 2/2, flat trim, small shelf and sill

Main Entrance

Front facade, straight front, covered and open porch with dentils under eaves.

Other Notes of Interest

Single detached, double two storey flattened bow windows on front facade.

# Twillingate Heritage Inventory

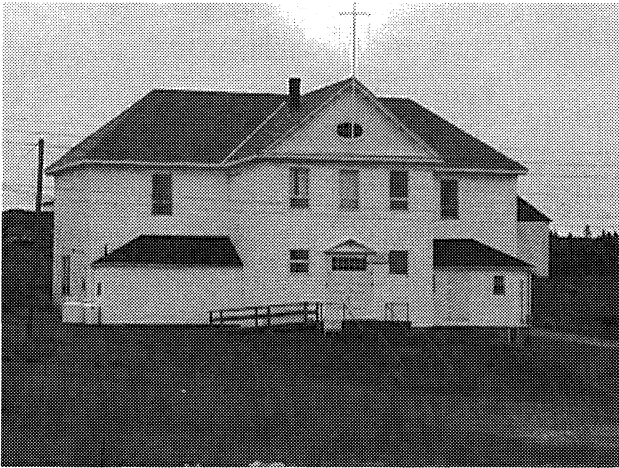

Researcher

DG Jarvis, PE Coristine

Date Inventory Number Community

12/5/97

D-001-033

Twillingate

Civic Address

St. Peter's Church Road, Northside

Building Name

St. Peter's Church Hall

Date of Construction

circa 1914

Current Owner

Anglican Parish

Architect

Original Owner

Anglican Parish Hall and School

Notable Subsequent Owners

Architectural Style

Religious Vernacular

Storeys

2 1/2

Roof Type

Hip

Roofing Material

Asphalt Shingle

Dormer Position

None

Dormer Type

n/a

Exterior Sheathing

Vinyl

Type of Construction

Nailed Timber Frame

Foundation Placement

Above Ground

Foundation Type

Concrete

Roof and Eave Trim

Pediment, dentils

Typical Door

Double, rectangular wood panel, pilasters, transom, pediment

Typical Window

Rectangular, fixed and casement, no trim

Main Entrance

Front facade, straight front steps, no porch

Other Notes of Interest

Single detached. Eight pane oval window in pediment, flagpole. Opened in 1914. The ground floor was occupied by the two departments of the Day School. The upper floors consisted of the hall, used for Sunday School, Church social functions and meetings. This building was heavily in debt when it was first opened for use, but due to the initiative of Mr. William Harnett, and the willing help of the other teachers and the pupils, this debt was gradually paid off. Original 9/9 pane windows have all been removed.

Builder

Occupation of Owner

Occupations, Reasons Identified

Plan

T - shape

# Twillingate Heritage Inventory



## Researcher

DG Jarvis, PE Coristine

Date Inventory Number Community

12/5/97

D-001-034

Twillingate

Civic Address

St. Peter's Church Road, Northside

Building Name

St. Peter's Anglican Church

Date of Construction

1842-1844

Current Owner

Anglican Church

## Architect

## Original Owner

## Notable Subsequent Owners

## Architectural Style

Gothic Revival

## Storeys

## Dormer Position

None

## Type of Construction

Nailed Timber Frame

## Roof and Eave Trim

Moulded fascia, returned eaves

## Typical Door

Rectangular, modern metal with glass, small shelf

## Main Entrance

Front facade, no stairs, no porch.

## Other Notes of Interest

Crenellated tower with spire and clock. St Peter's Church is one of the oldest wooden churches still in existence in Newfoundland. While the main portion of the church was erected in 1842, it was not until 2 years later, in 1844, that the tower was completed. The church was consecrated by Bishop Feild in the summer of 1845. In 1862 the church parishioners subscribed to the purchase of the tower bell in grateful appreciation of the bountiful seal harvest of that year. The church replaced an earlier church which had been built in 1827. In 1884 a chancel was added by Titus Manuel and built in memory of Edwin Duder. The church has a strong connection with St. James in Poole, Dorset, the home port of many of the Newfoundland merchants and in particular of John Slade. Slade contributed timbers to the building of St. James Church and acquired from that church the brass candle sconces which he gave to St. Peter's. The galleries in the church take its interior back to an earlier period of church design. It is interesting to note that Bishop Feild consecrated the church for he, as an ardent Gothic Revivalist, was strongly opposed to the use of galleries and had them removed from as many Newfoundland churches as he could.

## Builder

Pearce, Abraham and Murphy, William J.

## Occupation of Owner

## Occupations, Reasons Identified

## Plan

Rectangular Short Facade

## Roof Type

Steep Gable

## Dormer Type

n/a

## Foundation Placement

Above Ground

## Roofing Material

Asphalt Shingle

## Exterior Sheathing

Narrow Wood Clapboard

## Foundation Type

Concrete

## Typical Window

Fixed, arched gothic revival style windows.

# Twillingate Heritage Inventory

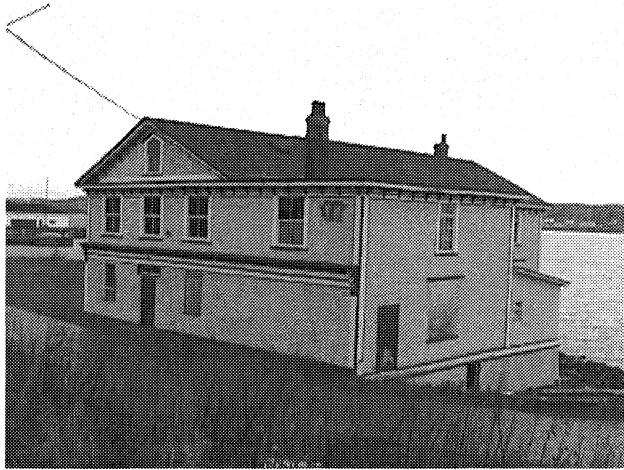

Researcher

DG Jarvis, PE Coristine

Date

Inventory Number

Community

12/5/97

D-001-035

Twillingate

Civic Address

Hodge's Hill

Building Name

Hodge Premises

Date of Construction

circa

1900

Current Owner

Builder

Occupation of Owner

Merchant

Occupations, Reasons Identified

Hotel Owner

Plan

L - shape

Architect

Original Owner

Hodge

Notable Subsequent Owners

Anstey, John

Architectural Style

19th Century Commercial

Storeys

2 1/2

Roof Type

Mid Pitch Gable

Roofing Material

Asphalt Shingle

Dormer Position

None

Dormer Type

n/a

Exterior Sheathing

Narrow Wood Clapboard

Type of Construction

Nailed Timber Frame

Foundation Placement

Above Ground

Foundation Type

Wood Posts w/ Concrete Shores

Roof and Eave Trim

Moulded fascia, decorated frieze, brackets

Typical Door

Rectangular, wood plank, with transom.

Typical Window

Rectangular, single hung, 2/2 and 3/9

Main Entrance

Front facade, no stairs, no porch

Other Notes of Interest

Peaked window and clapboard on bias in gable end. On the basis of style, it is reasonable to suggest that they were built about the turn of the century. Hodges were active in Twillingate for almost a century (1871-1960) and they survived the financial disasters of the 1890's which left many Newfoundland merchants destitute. Featured in "Ten Historic Towns", a publication of the NF Historic Trust.

# Twillingate Heritage Inventory



Researcher

DG Jarvis, PE Cristine

Date: 12/5/97      Inventory Number: D-001-036      Community: Twillingate

Civic Address

Main Street, Northside

Building Name

Northside United Church

Date of Construction

circa 1870-1900

Current Owner

Anstey, John (Anchor Inn Efficiency Units)

Architect

Original Owner

Northside Methodist Church

Notable Subsequent Owners

Northside United Church

Architectural Style

Undetermined

Builder

Occupation of Owner

Occupations, Reasons Identified

Plan

Rectangular Short Facade

Storeys

2 1/2

Roof Type

Steep Gable

Roofing Material

Asphalt Shingle

Dormer Position

None

Dormer Type

n/a

Exterior Sheathing

Vinyl

Type of Construction

Nailed Timber Frame

Foundation Placement

Above Ground

Foundation Type

Concrete

Roof and Eave Trim

Boxed eaves

Typical Door

Rectangular, modern metal

Typical Window

Rectangular, vertical slider 1/1

Main Entrance

Front facade, partially enclosed

Other Notes of Interest

Converted to hotel units c. 1986-88

# Twillingate Heritage Inventory



Researcher

DG Jarvis, PE Coristine

Date Inventory Number Community

12/5/97

D-001-037

Twillingate

Civic Address

Main Street and White's Hill, Northside

Building Name

Women's Institute

Date of Construction

Current Owner

Women's Institute

Architect

Original Owner

Custom's Office

Notable Subsequent Owners

Architectural Style

Undetermined

Builder

Occupation of Owner

Occupations, Reasons Identified

Plan

Rectangular Long Facade

Storeys

1 1/2

Roof Type

Hip

Roofing Material

Asphalt Shingle

Dormer Position

Above eaves line

Dormer Type

Peak

Exterior Sheathing

Narrow Wood Clapboard

Type of Construction

Nailed Timber Frame

Foundation Placement

Above Ground

Foundation Type

Stone Wall

Roof and Eave Trim

Moulded fascia

Typical Door

Rectangular, solid wood, transom window

Typical Window

Rectangular single hung 2/2 with 4 pane transoms

Main Entrance

Front facade, straight front stairs, stoop

Other Notes of Interest

Single detached, front gable peak on roof, exterior sheathing both narrow wood clapboard and wood shingle, clapboard on bias under eaves. 12 pane triangular windows in side triangular dormers. Double entrance, palladio windows in front gable peak.

# Twillingate Heritage Inventory

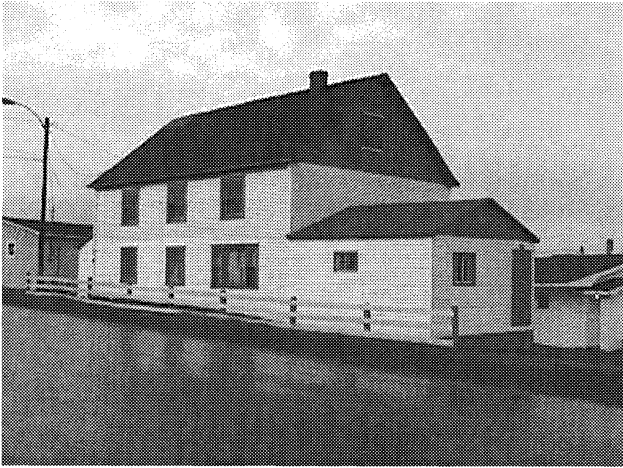

Researcher

DG Jarvis, PE Coristine

Date Inventory Number Community

12/5/97

D-001-038

Twillingate

Civic Address

Main Street, Southside

Building Name

Young/Jenkins House

Date of Construction

circa

1880-1900

Current Owner

Lambert

Architect

Original Owner

Young

Notable Subsequent Owners

Jenkins  
Ashbourne  
Smith

Architectural Style

19th Century Vernacular

Storeys

2 1/2

Dormer Position

None

Type of Construction

Nailed Timber Frame

Roof and Eave Trim

Returned eaves.

Typical Door

Rectangular wood plank

Main Entrance

Left gable end, enclosed porch

Other Notes of Interest

Single detached. Building caught on fire Nov 5, 1997.

Builder

Occupation of Owner

Occupations, Reasons Identified

Plan

Rectangular Long Facade

Roofing Material

Asphalt Shingle

Exterior Sheathing

Narrow Wood Clapboard

Foundation Type

Undetermined

Roof Type

Steep Gable

Dormer Type

n/a

Foundation Placement

Above Ground

Typical Window

Rectangular, single hung, slight shelf, flat trim

# Twillingate Heritage Inventory

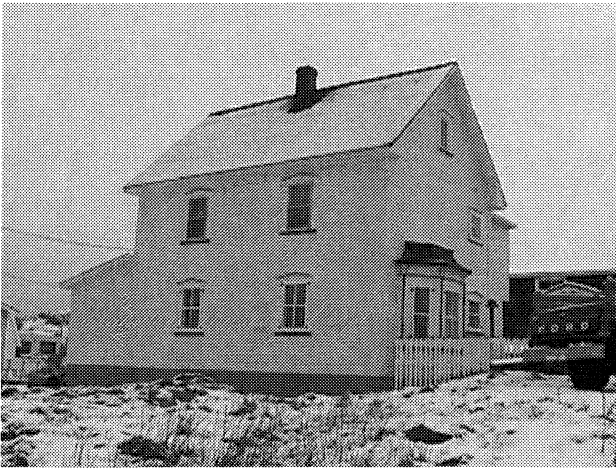

Researcher

DG Jarvis, PE Coristine

Date Inventory Number Community

12/8/97

D-001-039

Twillingate

Civic Address

Hayward's Lane, Southside

Building Name

Dave White House

Date of Construction

circa 1895

Current Owner

Greenham, Fred

Architect

Original Owner

Notable Subsequent Owners

White, Dave

Architectural Style

Victorian Bracketed

Storeys

2 1/2

Roof Type

Steep Gable

Roofing Material

Asphalt Shingle

Dormer Position

None

Dormer Type

n/a

Exterior Sheathing

Narrow Wood Clapboard

Type of Construction

Nailed Timber Frame

Foundation Placement

Above Ground

Foundation Type

Undetermined

Roof and Eave Trim

Moulded fascia, boxed eaves

Typical Door

Rectangular, modern metal with glass, no trim

Typical Window

Rectangular, shaped trim with pediment, 2/2

Main Entrance

Left gable end, no stairs, covered and open porch.

Other Notes of Interest

Single detached. Italianate bow window on right gable, pilasters on corner boards. House was pulled from Durrell's Arm circa 1950-55.

Builder

Occupation of Owner

Occupations, Reasons Identified

Plan

Rectangular Long Facade

# Twillingate Heritage Inventory

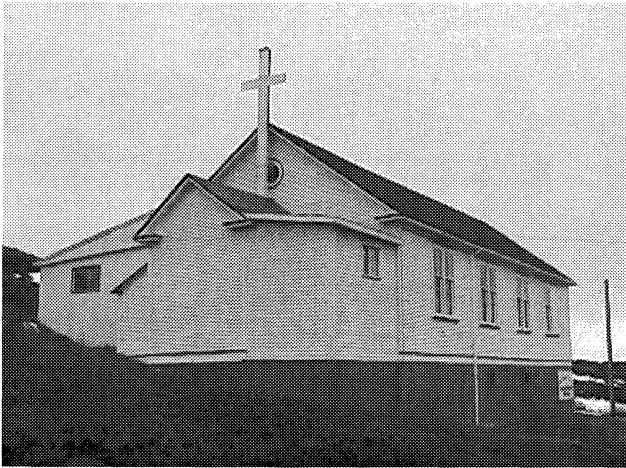

Researcher

DG Jarvis, PE Coristine

Date	Inventory Number	Community
12/4/97	D-002-001	Durrell

Civic Address

Main Street

Building Name

St. Andrew's Sunday School

Date of Construction

circa 1880-1900

Current Owner

Full Gospel Interdenominational Fellowship

Architect

Original Owner

St. Andrew's Church

Notable Subsequent Owners

Architectural Style

Religious Vernacular

Builder

Occupation of Owner

Occupations, Reasons Identified

Plan

Rectangular Short Facade

Storeys

1

Roof Type

Steep Gable

Roofing Material

Asphalt Shingle

Dormer Position

None

Dormer Type

n/a

Exterior Sheathing

Narrow Wood Clapboard

Type of Construction

Undetermined

Foundation Placement

Above Ground

Foundation Type

Concrete

Roof and Eave Trim

Returned eaves, moulded fascia

Typical Door

Rectangular modern metal

Typical Window

Rectangular, single hung, small shelf, 4/6

Main Entrance

Rear of building, enclosed porch

Other Notes of Interest

Single detached. New stairs. Circular window in gable end. Building sold by Anglican Church in 1968.

# Twillingate Heritage Inventory



Researcher

DG Jarvis, PE Coristine

Date Inventory Number Community

12/5/97

D-002-002

Durrell

Civic Address

Ochre Pit Road

Building Name

Ephram Jacobs House

Date of Construction

Current Owner

Troak, Hilda

Architect

Original Owner

Jacobs, Ephram

Notable Subsequent Owners

Troake, Wilf  
Troake, Peter

Architectural Style

Victorian Gothic

Builder

Jacobs, Ephram

Occupation of Owner

carpenter

Occupations, Reasons Identified

Captain

Plan

Storeys

2 1/2

Roof Type

Steep Gable

Roofing Material

Asphalt Shingle

Dormer Position

Cut through eaves line

Dormer Type

Peak

Exterior Sheathing

Vinyl

Type of Construction

Nailed Timber Frame

Foundation Placement

Above Ground

Foundation Type

Undetermined

Roof and Eave Trim

Moulded fascia, brackets, returned eaves

Typical Door

Rectangular, entablature, brackets, pilaster, transom, side lights, wood with glass insert door.

Typical Window

Single hung, 2/2, brackets and entablature

Main Entrance

Front facade, no stairs, no porch

Other Notes of Interest

Single detached. Double two-storey bow windows with pediments. Linhay with porthole windows. Hand painted mural inside living room painted by Hardy Troake of a winter and summer scene. Captain Peter Troake died December, 1997.

# Twillingate Heritage Inventory

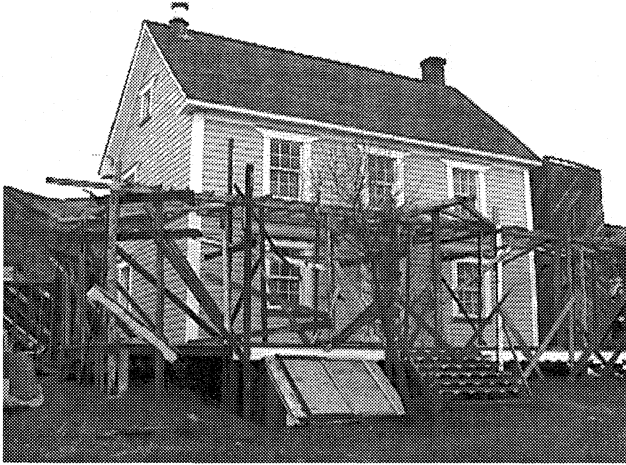

Researcher

DG Jarvis, PE Coristine

Date Inventory Number Community

12/4/97

D-002-003

Durrell

Civic Address

Building Name

Uncle Peter Reid's House

Date of Construction

circa 1920

Current Owner

Architect

Original Owner

Reid, Peter?

Notable Subsequent Owners

Architectural Style

19th Century Vernacular

Storeys

2 1/2

Dormer Position

None

Type of Construction

Nailed Timber Frame

Roof and Eave Trim

returned eaves

Typical Door

Rectangular, wood panel

Main Entrance

Front facade, straight front steps, stoop porch

Other Notes of Interest

Under renovation Dec. 1997. Single detached. Originally constructed on wood post foundation. Known to be built after 1920. Studs in frame 3' apart.

Builder

Occupation of Owner

Occupations, Reasons Identified

Plan

Rectangular Long Facade

Roofing Material

Asphalt Shingle

Exterior Sheathing

Vinyl

Roof Type

Steep Gable

Dormer Type

n/a

Foundation Placement

Above Ground

Foundation Type

Concrete

Typical Window

Rectangular single hung, 6/6, shelf and curved lintel

# Twillingate Heritage Inventory

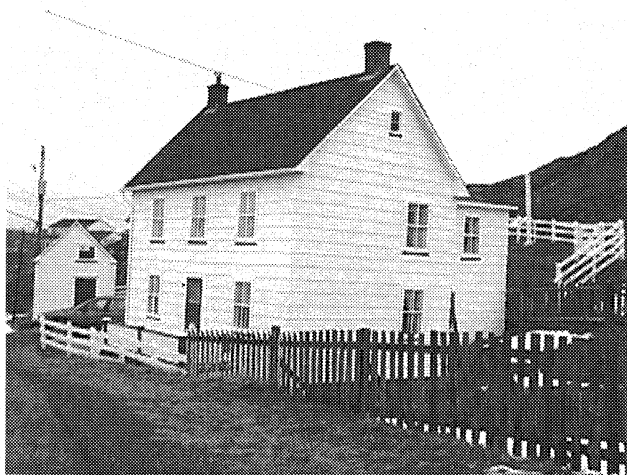

Researcher

DG Jarvis, PE Coristine

Date Inventory Number Community

12/4/97

D-002-004

Durrell

Civic Address

#28 ?

Building Name

Uncle Lewis Reid's House

Date of Construction

1910

Current Owner

Reid, Eli

Builder

Reid, Lewis

Occupation of Owner

Occupations, Reasons Identified

Plan

Rectangular Long Facade

Architect

Original Owner

Reid, Lewis

Notable Subsequent Owners

Architectural Style

19th Century Vernacular

Storeys

2 1/2

Roof Type

Steep Gable

Roofing Material

Asphalt Shingle

Dormer Position

None

Dormer Type

n/a

Exterior Sheathing

Vinyl

Type of Construction

Nailed Timber Frame

Foundation Placement

Above Ground

Foundation Type

Undetermined

Roof and Eave Trim

Boxed gable ends at eaves

Typical Door

Rectangular, with flat trim

Typical Window

Rectangular, single hung, 2/2, flat trim, small ledge

Main Entrance

Front facade, stoop

Other Notes of Interest

Single detached, linhay on back, associated sheds and outhouse. House completed January 1910.

# Twillingate Heritage Inventory

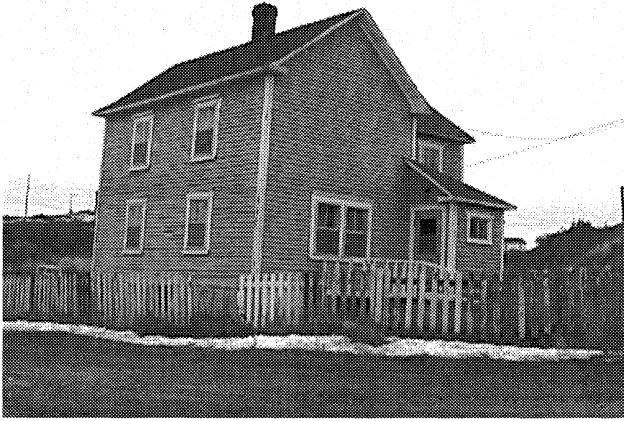

Researcher

DG Jarvis, PE Coristine

Date Inventory Number Community

12/4/97

D-002-005

Durrell

Civic Address

Building Name

Date of Construction

circa 1890-1910

Current Owner

Architect

Original Owner

Notable Subsequent Owners

Architectural Style

19th Century Vernacular

Storeys

2 1/2

Dormer Position

None

Type of Construction

Nailed Timber Frame

Roof and Eave Trim

Moulded fascia, returned eaves

Typical Door

Rectangular, modern metal with glass, flat plain trim, small shelf

Main Entrance

Right gable end, enclosed porch with stoop

Other Notes of Interest

Single detached. Identified to field workers as "Dolly Butt's father's house".

Builder

Occupation of Owner

Occupations, Reasons Identified

Plan

L - shape

Roof Type

Mid Pitch Gable

Dormer Type

n/a

Foundation Placement

Above Ground

Roofing Material

Asphalt Shingle

Exterior Sheathing

Narrow Wood Clapboard

Foundation Type

Wood Posts

Typical Window

Rectangular, single hung, 2/2 and 4/2

# Twillingate Heritage Inventory

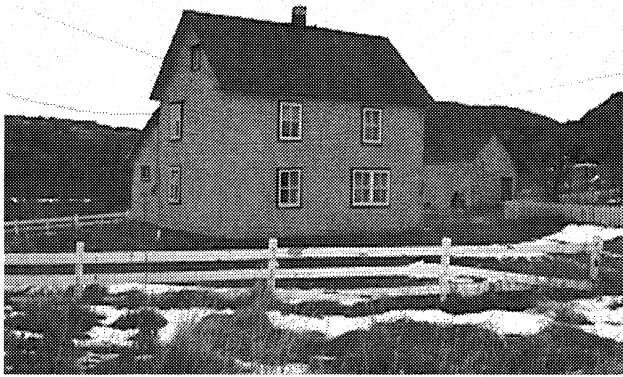

Researcher

DG Jarvis, PE Coristine

Date Inventory Number Community

12/4/97

D-002-006

Durrell

Civic Address

Building Name

Harry Hicks House

Date of Construction

circa 1890-1910's

Current Owner

Dally, Carl and Eula

Architect

Original Owner

Maidment (possibly)

Notable Subsequent Owners

Hicks, Harry

Architectural Style

19th Century Vernacular

Storeys

2 1/2

Roof Type

Steep Gable

Roofing Material

Asphalt Shingle

Dormer Position

None

Dormer Type

n/a

Exterior Sheathing

Narrow Wood Clapboard

Type of Construction

Nailed Timber Frame

Foundation Placement

Above Ground

Foundation Type

Undetermined

Roof and Eave Trim

Moulded fascia, returned eaves

Typical Door

Rectangular, modern metal with glass

Typical Window

Rectangular, single hung, 2/2, flat trim

Main Entrance

Other Notes of Interest

Single detached, linhay on back. Harry Hicks had died recently before the inventory fieldwork.

# Twillingate Heritage Inventory

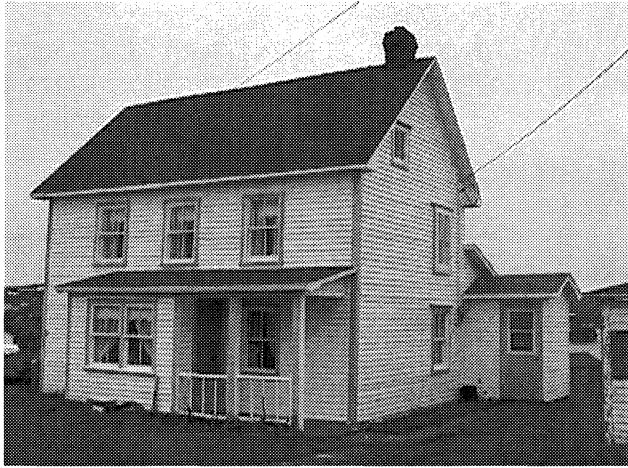

Researcher

DG Jarvis, PE Coristine

Date Inventory Number Community

12/4/97 D-002-007 Durrell

Civic Address

Building Name

Maidment House

Date of Construction

circa 1880-1910's

Current Owner

Waterman, Ann

Architect

Original Owner

Maidment

Notable Subsequent Owners

Architectural Style

19th Century Vernacular

Builder

Occupation of Owner

Occupations, Reasons Identified

Plan

Rectangular Long Facade

Storeys

2 1/2

Roof Type

Steep Gable

Roofing Material

Felt

Dormer Position

None

Dormer Type

n/a

Exterior Sheathing

Narrow Wood Clapboard

Type of Construction

Nailed Timber Frame

Foundation Placement

Above Ground

Foundation Type

Undetermined

Roof and Eave Trim

Boxed eaves at gable ends

Typical Door

Rectangular solid wood

Typical Window

Rectangular, Single hung, 2/2, small shelf with flush decorative brackets/lintel

Main Entrance

Front facade, covered and open porch

Other Notes of Interest

single detached, linhay on back.

# Twillingate Heritage Inventory

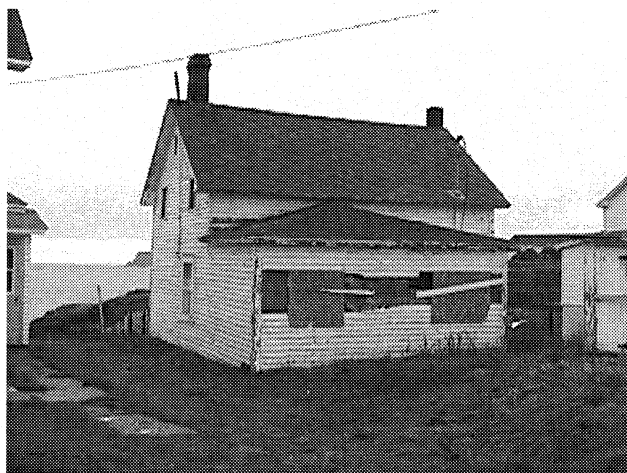

Researcher

DG Jarvis, PE Coristine

Date Inventory Number Community

12/4/97

D-002-008

Durrell

Civic Address

Building Name

Rogers' House

Date of Construction

Current Owner

Builder

Occupation of Owner

Occupations, Reasons Identified

Plan

Rectangular Long Facade

Architect

Original Owner

Rogers

Notable Subsequent Owners

Architectural Style

19th Century Vernacular

Storeys

2 1/2

Roof Type

Steep Gable

Roofing Material

Asphalt Shingle

Dormer Position

None

Dormer Type

n/a

Exterior Sheathing

Narrow Wood Clapboard

Type of Construction

Nailed Timber Frame

Foundation Placement

Above Ground

Foundation Type

Undetermined

Roof and Eave Trim

Boxed eaves

Typical Door

Rectangular, modern metal, no trim

Typical Window

Rectangular, boarded up, some horizontal sliders

Main Entrance

Front facade

Other Notes of Interest

Single detached, poor condition. Front covered porch is most likely a modern addition.

# Twillingate Heritage Inventory

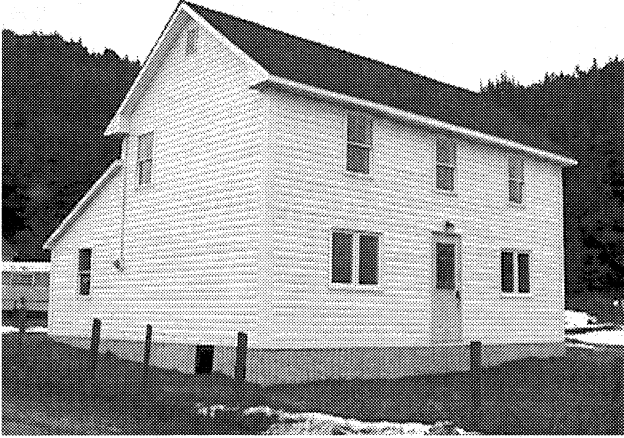

Researcher

DG Jarvis, PE Coristine

Date Inventory Number Community

12/4/97

D-002-009

Durrell

Civic Address

Building Name

Harold Horwood House

Date of Construction

Current Owner

Builder

Occupation of Owner

Occupations, Reasons Identified

Plan

Rectangular Long Facade

Architect

Original Owner

Notable Subsequent Owners

Architectural Style

Undetermined

Storeys

2 1/2

Dormer Position

None

Type of Construction

Nailed Timber Frame

Roof and Eave Trim

Boxed eaves

Typical Door

Rectangular, modern metal with glass, no trim

Main Entrance

Front facade, no stairs, no porch

Other Notes of Interest

Single detached. All windows replaced.

Roof Type

Steep Gable

Dormer Type

n/a

Foundation Placement

Above Ground

Roofing Material

Asphalt Shingle

Exterior Sheathing

Vinyl

Foundation Type

Wood Posts

Typical Window

Rectangular, vertical 1/1 sliders, casements

# Twillingate Heritage Inventory



Researcher

DG Jarvis, PE Coristine

Date Inventory Number Community

12/4/97

D-002-010

Durrell

Civic Address

Building Name

Date of Construction

Current Owner

Horwood, Joyce

Architect

Original Owner

Notable Subsequent Owners

Architectural Style

Undetermined

Builder

Occupation of Owner

Occupations, Reasons Identified

Plan

Square

Storeys

2

Roof Type

Low Pitch Gable

Roofing Material

Dormer Position

None

Dormer Type

n/a

Exterior Sheathing

Narrow Wood Clapboard

Type of Construction

Nailed Timber Frame

Foundation Placement

Above Ground

Foundation Type

Undetermined

Roof and Eave Trim

Moulded fascia

Typical Door

Rectangular, modern wood with glass, no trim

Typical Window

Rectangular, single hung, 2/2, small shelf

Main Entrance

Front facade, straight side stairs, enclosed porch with covered and open stoop

Other Notes of Interest

Single detached. Bow window on right gable end. Roof cut down from original sharp peak gable. Current owner, Joyce Horwood, is town clerk.

# Twillingate Heritage Inventory



Architect

Original Owner

Notable Subsequent Owners

Architectural Style

19th Century Vernacular

Storeys

2 1/2

Dormer Position

None

Type of Construction

Undetermined

Roof and Eave Trim

Moulded fascia, curved boxed eaves

Typical Door

Rectangular, solid wood, small shelf

Main Entrance

Front facade, no stairs, no porch

Other Notes of Interest

Single detached, linhay on back.

Researcher

DG Jarvis, PE Coristine

Date

Inventory Number

Community

12/4/97

D-002-011

Durrell

Civic Address

Building Name

Ralph Verge's House

Date of Construction

Current Owner

Builder

Occupation of Owner

Occupations, Reasons Identified

Plan

Rectangular Long Facade

Roofing Material

Asphalt Shingle

Exterior Sheathing

Vinyl

Roof Type

Steep Gable

Dormer Type

n/a

Foundation Placement

Above Ground

Foundation Type

Undetermined

Typical Window

Rectangular, single hung 1/1, minimal trim

# Twillingate Heritage Inventory

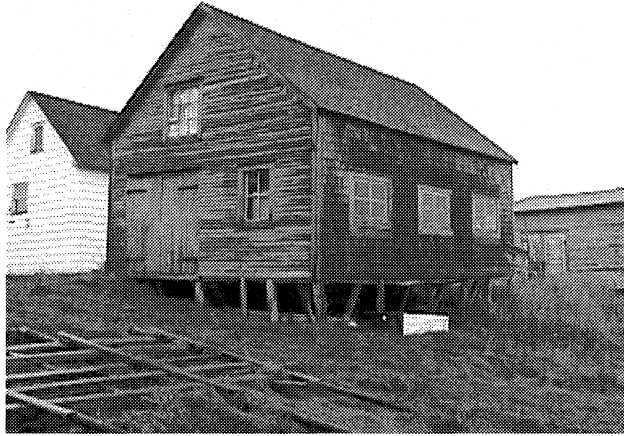

Researcher

DG Jarvis, PE Coristine

Date

Inventory Number

Community

12/4/97

D-002-012

Durrell

Civic Address

Upper Jenkins Cove

Building Name

Verge Net Loft

Date of Construction

Current Owner

Architect

Original Owner

Notable Subsequent Owners

Verge

Architectural Style

19th Century Vernacular

Storeys

1 1/2

Roof Type

Steep Gable

Roofing Material

Asphalt Shingle

Dormer Position

None

Dormer Type

n/a

Exterior Sheathing

Narrow Wood Clapboard

Type of Construction

Undetermined

Foundation Placement

Above Ground

Foundation Type

Wood Posts

Roof and Eave Trim

None

Typical Door

Rectangular, wood plank

Typical Window

Main Entrance

Entrance at both gable ends

Other Notes of Interest

Single detached. 9 pane window in one gable end, door in other to upper floor.

# Twillingate Heritage Inventory

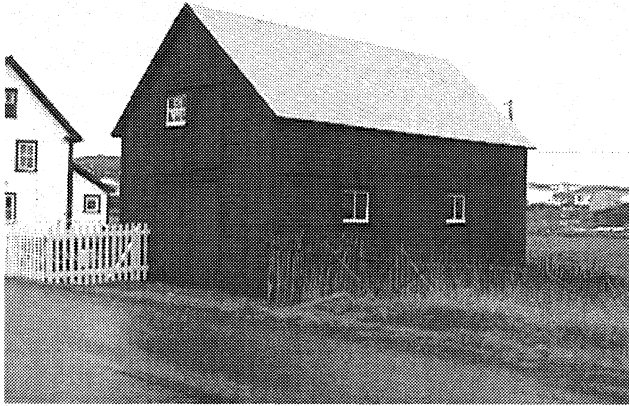

Researcher

DG Jarvis, PE Coristine

Date	Inventory Number	Community
12/4/97	D-002-013	Durrell

Civic Address

Upper Jenkins Cove

Building Name

Borden Barn

Date of Construction

Current Owner

Architect

Original Owner

Notable Subsequent Owners

Borden

Architectural Style

19th Century Vernacular

Builder

Occupation of Owner

Occupations, Reasons Identified

Plan

Rectangular Short Facade

Storeys

1 1/2

Roof Type

Steep Gable

Roofing Material

Asphalt Shingle

Dormer Position

None

Dormer Type

n/a

Exterior Sheathing

Narrow Wood Clapboard

Type of Construction

Undetermined

Foundation Placement

Above Ground

Foundation Type

Wood Posts

Roof and Eave Trim

Projecting eaves

Typical Door

Rectangular, wood plank, small shelf

Typical Window

Rectangular, fixed 6 pane window in gable end.

Main Entrance

Double doors on gable end, single on left side, no porch, no stairs

Other Notes of Interest

Single detached

# Twillingate Heritage Inventory

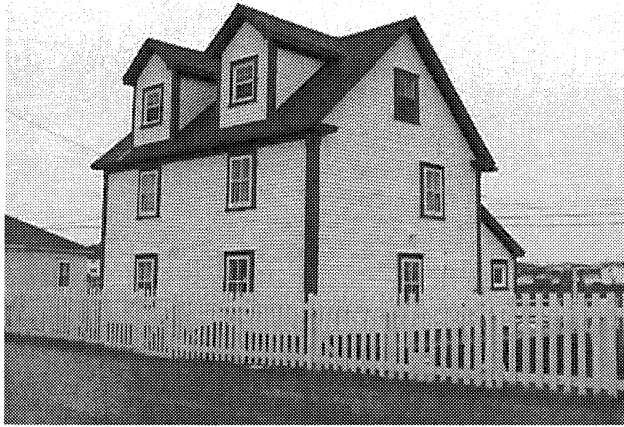

Researcher

DG Jarvis, PE Coristine

Date Inventory Number Community

12/4/97

D-002-014

Durrell

Civic Address

Upper Jenkin's Cove

Building Name

Borden House

Date of Construction

Current Owner

Shaver, Sharon

Builder

Occupation of Owner

Occupations, Reasons Identified

Plan

Rectangular Long Facade

Architect

Original Owner

Borden, Ashley

Notable Subsequent Owners

Borden, Yuill

Architectural Style

19th Century Vernacular

Storeys

2 1/2

Roof Type

Steep Gable

Roofing Material

Asphalt Shingle

Dormer Position

Above eaves line

Dormer Type

Peak

Exterior Sheathing

Narrow Wood Clapboard

Type of Construction

Nailed Timber Frame

Foundation Placement

Above Ground

Foundation Type

Undetermined

Roof and Eave Trim

Moulded fascia, returned eaves

Typical Door

Rectangular wood plank, entablature

Typical Window

Rectangular single hung, 2/2, shelf

Main Entrance

Left gable end, no stairs, stoop porch

Other Notes of Interest

Single detached. Dormers are a recent addition.

# Twillingate Heritage Inventory

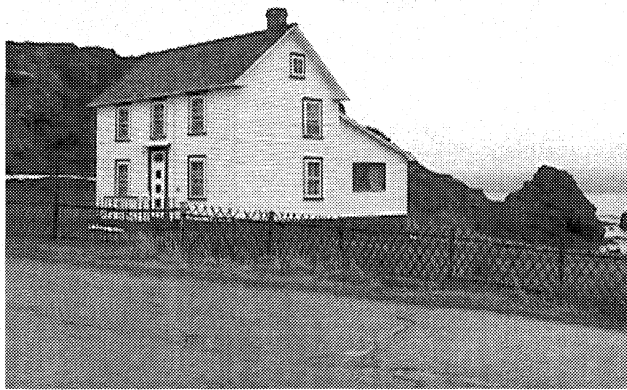

Researcher

DG Jarvis, PE Coristine

Date Inventory Number Community

12/4/97 D-002-015 Durrell

Civic Address

Upper Jenkins Cove

Building Name

Steven Hawkins House

Date of Construction

Current Owner

Hawkins, Sadie

Architect

Original Owner

Notable Subsequent Owners

Hawkins, Steven

Architectural Style

19th Century Vernacular

Builder

Occupation of Owner

Occupations, Reasons Identified

Plan

Rectangular Long Facade

Storeys

2 1/2

Roof Type

Steep Gable

Roofing Material

Asphalt Shingle

Dormer Position

None

Dormer Type

n/a

Exterior Sheathing

Narrow Wood Clapboard

Type of Construction

Nailed Timber Frame

Foundation Placement

Above Ground

Foundation Type

Undetermined

Roof and Eave Trim

Moulded fascia, returned eaves

Typical Door

Rectangular, wood with glass insert, transom, shelf (flat hood)

Typical Window

Rectangular single hung, small shelf on 1st floor and ends, entab on 2nd storey front, picture in linhay

Main Entrance

Front facade, no stairs, stoop porch

Other Notes of Interest

Single detached. Steven Hawkins now deceased, owned as a summer house by Sadie Hawkins, who now lives in St. John's.

# Twillingate Heritage Inventory

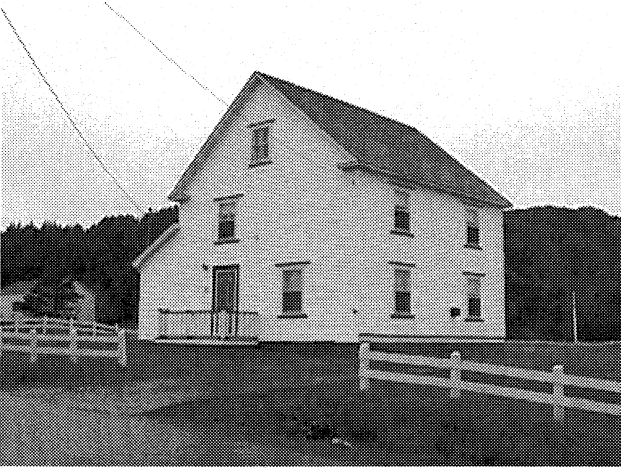

Researcher

DG Jarvis, PE Coristine

Date

Inventory Number

Community

12/4/97

D-002-016

Durrell

Civic Address

19 Upper Jenkin's Cove

Building Name

Gord Hawkins House

Date of Construction

circa

1900-1910

Current Owner

Ings, Georgeann

Architect

Original Owner

Hawkins, Gord (?)

Notable Subsequent Owners

Payne, Fred (?)

Architectural Style

19th Century Vernacular

Storeys

2 1/2

Roof Type

Steep Gable

Roofing Material

Dormer Position

None

Dormer Type

n/a

Exterior Sheathing

Vinyl

Type of Construction

Undetermined

Foundation Placement

Above Ground

Foundation Type

Concrete

Roof and Eave Trim

Moulded fascia, returned eaves

Typical Door

Rectangular, modern metal with glass, plain flat trim

Typical Window

Rec. v slider, ledge and eared shelf

Main Entrance

Left gable end, no stairs, stoop porch

Other Notes of Interest

Single detached, linhay on left side.

Builder

Occupation of Owner

Occupations, Reasons Identified

Plan

Rectangular Short Facade

# Twillingate Heritage Inventory

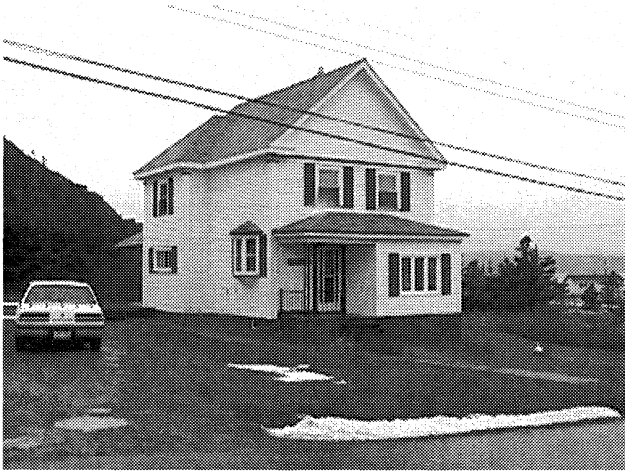

Architect

Original Owner

Notable Subsequent Owners

Architectural Style

Storeys

Dormer Position

Type of Construction

Roof and Eave Trim

Typical Door

Main Entrance

Other Notes of Interest

Single detached, with pilasters on cornerboards. Walter Hawkins born October 21, 1865, married Rachel Hawkins, born November 24, 1875. Their daughter, Eleanor, born February 14th, (1920??).

Researcher

Date Inventory Number Community



Civic Address

Building Name

Date of Construction

Current Owner

Builder

Occupation of Owner

Occupations, Reasons Identified

Plan

Roofing Material

Exterior Sheathing

Roof Type

Dormer Type

Foundation Placement

Foundation Type

Typical Window

# Twillingate Heritage Inventory



Researcher

DG Jarvis, PE Coristine

Date Inventory Number Community

12/4/97

D-002-018

Durrell

Civic Address

Upper Jenkins Cove

Building Name

Ralph Pelley House

Date of Construction

circa

1900-1910

Current Owner

Marnett, Jackie and John

Architect

Original Owner

Notable Subsequent Owners

Pelley, Ralph

Architectural Style

19th Century Vernacular

Storeys

2 1/2

Roof Type

Steep Gable

Roofing Material

Asphalt Shingle

Dormer Position

None

Dormer Type

n/a

Exterior Sheathing

Vinyl

Type of Construction

Nailed Timber Frame

Foundation Placement

Above Ground

Foundation Type

Undetermined

Roof and Eave Trim

Moulded fascia, returned eaves

Typical Door

Rectangular modern metal with glass

Typical Window

Rectangular, single hung 1/1, decorative shutters

Main Entrance

Straight side stairs, partially enclosed porch

Other Notes of Interest

Single detached, linhay on back, large porch. Built by Ralph Pelley's father, and moved from its original location in Sandy Cove circa 1960.

# Twillingate Heritage Inventory

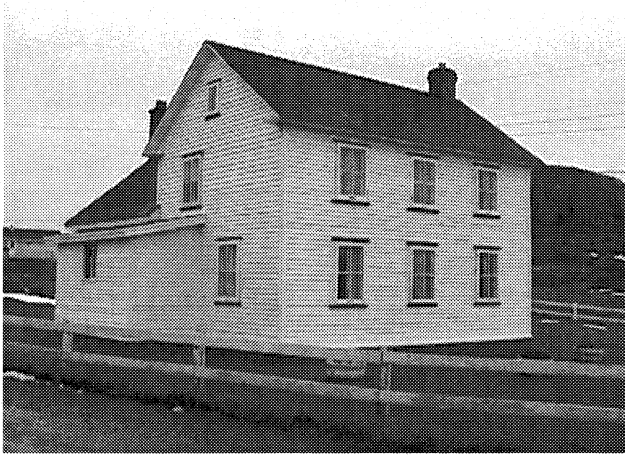

Architect

Original Owner

Notable Subsequent Owners

Hawkins, Steve

Architectural Style

19th Century Vernacular

Storeys

2 1/2

Dormer Position

None

Type of Construction

Nailed Timber Frame

Roof and Eave Trim

Moulded fascia, returned eaves

Typical Door

Rectangular, wood with glass insert, no trim

Main Entrance

Rear facade, enclosed porch

Other Notes of Interest

Newer addition (kitchen) added to main part of house by Art Burton and Ephram Jacobs. Centre section of house pulled from some other part of the harbour.

Researcher

DG Jarvis, PE Coristine

Date Inventory Number Community

12/4/97

D-002-019

Durrell

Civic Address

52 Ochre Pit Road

Building Name

Date of Construction

circa 1890's

Current Owner

Burton, Reg

Builder

Occupation of Owner

Occupations, Reasons Identified

Plan

Irregular

Roofing Material

Exterior Sheathing

Narrow Wood Clapboard

Roof Type

Steep Gable

Dormer Type

n/a

Foundation Placement

Above Ground

Foundation Type

Undetermined

# Twillingate Heritage Inventory

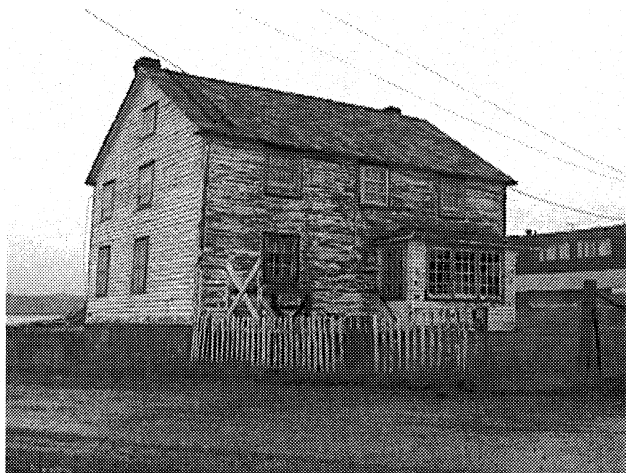

Researcher

DG Jarvis, PE Coristine

Date Inventory Number Community

12/4/97

D-002-020

Durrell

Civic Address

Ochre Pit Road

Building Name

Edley Hawkins House

Date of Construction

circa 1880's

Current Owner

Pardy, Harry

Architect

Original Owner

Hawkins

Notable Subsequent Owners

Architectural Style

19th Century Vernacular

Storeys

2 1/2

Roof Type

Steep Gable

Roofing Material

Dormer Position

None

Dormer Type

n/a

Exterior Sheathing

Narrow Wood Clapboard

Type of Construction

Nailed Timber Frame

Foundation Placement

Above Ground

Foundation Type

Wood Posts

Roof and Eave Trim

Moulded fascia, returned eaves

Typical Door

Rectangular, wood with glass insert, no trim

Typical Window

Rectangular, single hung 2/2 and 3/6, small shelf, 6 pane in gable end

Main Entrance

Front facade, straight side stairs, enclosed porch

Other Notes of Interest

Single detached. There are a number of older houses in this area which at one point all belonged to a set of Hawkins brothers, all of whom were born in this house.

Builder

Hawkins

Occupation of Owner

Occupations, Reasons Identified

Plan

Rectangular Long Facade

# Twillingate Heritage Inventory

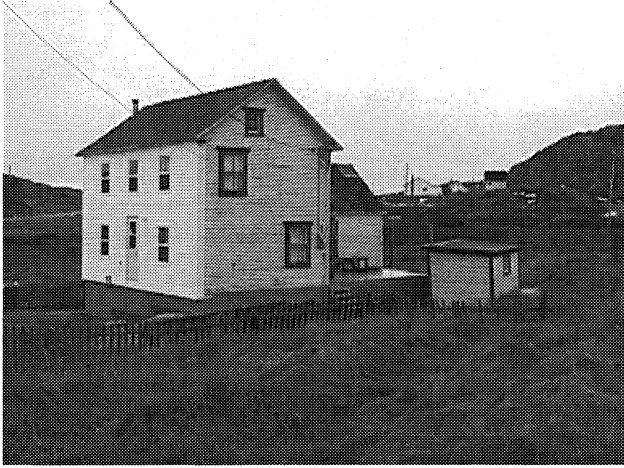

Researcher

DG Jarvis, PE Coristine

Date Inventory Number Community

12/4/97

D-002-021

Durrell

Civic Address

Ochre Pit Road

Building Name

Uncle John Burton's House

Date of Construction

circa 1890's

Current Owner

Architect

Original Owner

Burton

Notable Subsequent Owners

Burton, John

Architectural Style

19th Century Vernacular

Storeys

2 1/2

Dormer Position

None

Type of Construction

Nailed Timber Frame

Roof and Eave Trim

Moulded fascia, returned eaves

Typical Door

Rectangular modern metal with glass, no trim

Main Entrance

Rear facade, straights side stairs, stoop porch

Other Notes of Interest

Single detached, 2 pane window in right gable end. Vinyl siding on front of house only.

Builder

Occupation of Owner

Occupations, Reasons Identified

Plan

Rectangular Long Facade

Roofing Material

Asphalt Shingle

Exterior Sheathing

Narrow Wood Clapboard

Roof Type

Steep Gable

Dormer Type

n/a

Foundation Placement

Above Ground

Foundation Type

Concrete

Typical Window

Rectangular, single hung 2/2 and v. slider on front, no trim. Eared shelf on original windows

# Twillingate Heritage Inventory

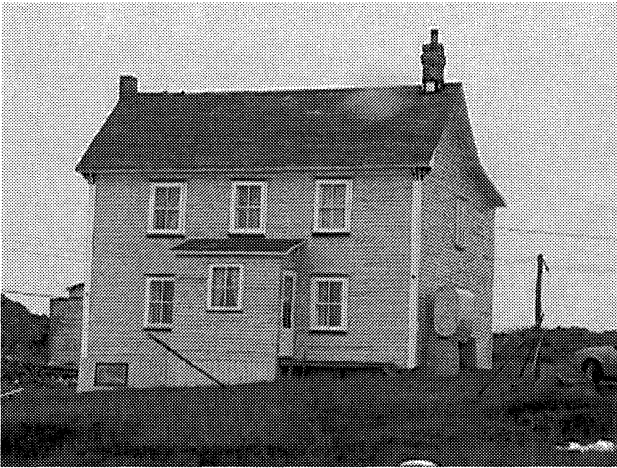

Researcher

DG Jarvis, PE Coristine

Date

Inventory Number

Community

12/4/97

D-002-022

Durrell

Civic Address

Ochre Pit Road

Building Name

Eli Burton House

Date of Construction

Current Owner

Froud, Frank

Builder

Occupation of Owner

Occupations, Reasons Identified

Plan

Rectangular Long Facade

Architect

Original Owner

Notable Subsequent Owners

Burton, Eli

Architectural Style

19th Century Vernacular

Storeys

2 1/2

Roof Type

Steep Gable

Roofing Material

Dormer Position

None

Dormer Type

n/a

Exterior Sheathing

Narrow Wood Clapboard

Type of Construction

Nailed Timber Frame

Foundation Placement

Above Ground

Foundation Type

Undetermined

Roof and Eave Trim

Brackets, returned eaves

Typical Door

Rectangular modern metal with glass, no trim

Typical Window

Rectangular single hung 2/2, plain trim, small ledge and shelf

Main Entrance

Rear facade

Other Notes of Interest

Single detached, linhay on rear.

# Twillingate Heritage Inventory



Researcher

DG Jarvis, PE Coristine

Date Inventory Number Community

12/5/97

D-002-023

Durrell

Civic Address

Old Maid Hill

Building Name

Durrell Museum

Date of Construction

1910

Current Owner

Durrell Museum Association

Architect

Original Owner

Arm Lads Brigade

Notable Subsequent Owners

Architectural Style

Undetermined

Builder

Occupation of Owner

Used as an armory.

Occupations, Reasons Identified

Plan

Rectangular Short Facade

Storeys

1

Roof Type

Low Pitch Gable

Roofing Material

Asphalt Shingle

Dormer Position

None

Dormer Type

n/a

Exterior Sheathing

Narrow Wood Clapboard

Type of Construction

Nailed Timber Frame

Foundation Placement

Above Ground

Foundation Type

Undetermined

Roof and Eave Trim

Moulded fascia, slightly curved boxed eaves

Typical Door

Rectangular modern metal, no trim

Typical Window

Rectangular, single hung 6/6, decorative shutters, shaped head trim

Main Entrance

Front facade, straight front steps, stoop

Other Notes of Interest

Single detached, flag pole mounted on front gable peak. Measures 40 by 60 feet. Has been administered by the Durrell Museum Association since 1978. The building, erected in 1910 by free labour, was for over 50 years the armory or drill hall or meeting place for the Arm Lads Brigade (ALB). In 1908, an old soldier from Jersey in the Channel Islands, and whose name has been long since lost to history, spent a month in Durrell. He had fought in the Boer War (1899-1902) and used his expertise to instruct several of the boys in the area. For three nights a week he gave his assistance to the eager boys who "were anxious for physical fitness and discipline" noted an earlier source of information. Their meeting place was a fish store on Howlett's Island. On the departure of the soldier, other interested leaders came forward and continued the movement. In 1910, the lads purchased materials and gave their services freely to erect an armory. Surplus rifles from the Boer War were purchased from England and a uniform adopted. The uniform was worn until the 1950's. Military drill, based on a publication by the London War Office of 1902, was beneficial when WWI broke out. 32 members of the brigade volunteered and went to St. John's where they were so well prepared their were ready for overseas duty without further training.

# Twillingate Heritage Inventory

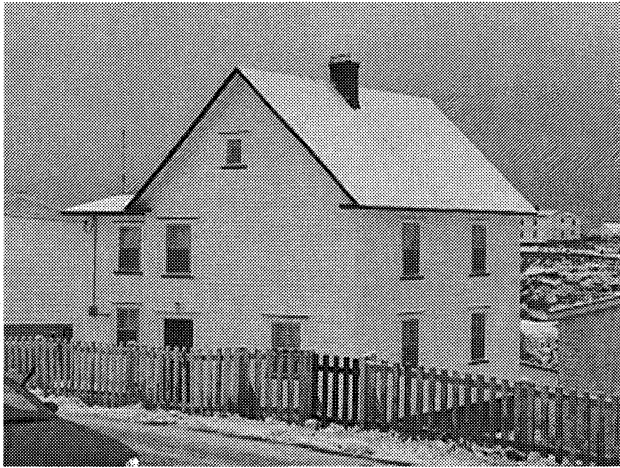

Researcher

DG Jarvis, PE Coristine

Date Inventory Number Community

12/8/97

D-002-024

Durrell

Civic Address

#19 ?

Building Name

Date of Construction

Current Owner

Architect

Original Owner

Notable Subsequent Owners

Architectural Style

19th Century Vernacular

Storeys

2 1/2

Dormer Position

None

Type of Construction

Nailed Timber Frame

Roof and Eave Trim

Moulded fascia, returned eaves

Typical Door

Rectangular, wood plank, flat eared trim

Main Entrance

Front facade, no stairs, no porch

Other Notes of Interest

Single detached.

Builder

Occupation of Owner

Occupations, Reasons Identified

Plan

Rectangular Short Facade

Roofing Material

Asphalt Shingle

Exterior Sheathing

Narrow Wood Clapboard

Roof Type

Steep Gable

Dormer Type

n/a

Foundation Placement

Above Ground

Foundation Type

Undetermined

Typical Window

Rectangular, single hung 2/2, eared trim ,shelf

# Twillingate Heritage Inventory

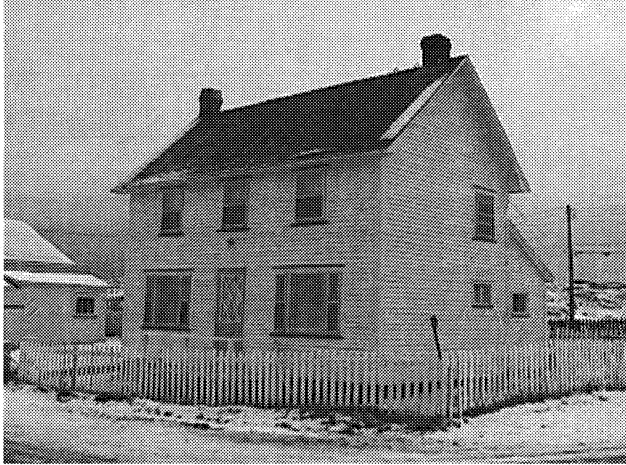

Researcher

DG Jarvis, PE Coristine

Date Inventory Number Community

12/8/97 D-002-025 Durrell

Civic Address

Building Name

Date of Construction

Current Owner

Architect

Original Owner

Notable Subsequent Owners

Architectural Style

19th Century Vernacular

Builder

Occupation of Owner

Occupations, Reasons Identified

Plan

Storeys

2 1/2

Roof Type

Steep Gable

Roofing Material

Asphalt Shingle

Dormer Position

None

Dormer Type

n/a

Exterior Sheathing

Narrow Wood Clapboard

Type of Construction

Nailed Timber Frame

Foundation Placement

Above Ground

Foundation Type

Undetermined

Roof and Eave Trim

Slight curved "boxed" eaves

Typical Door

Rectangular, modern metal with glass, no trim

Typical Window

Rectangular horizontal and vertical sliders, small thin shelf and ledge

Main Entrance

Front facade, stoop

Other Notes of Interest

Single detached, linhay, 2 red brick chimneys.

# Twillingate Heritage Inventory



Researcher

DG Jarvis, PE Coristine

Date Inventory Number Community

12/8/97

D-002-026

Durrell

Civic Address

Building Name

Date of Construction

Current Owner

Architect

Original Owner

Notable Subsequent Owners

Architectural Style

19th Century Vernacular

Builder

Occupation of Owner

Occupations, Reasons Identified

Plan

T - shape

Storeys

2 1/2

Roof Type

Mid Pitch Gable

Roofing Material

Asphalt Shingle

Dormer Position

None

Dormer Type

n/a

Exterior Sheathing

Narrow Wood Clapboard

Type of Construction

Nailed Timber Frame

Foundation Placement

Above Ground

Foundation Type

Concrete

Roof and Eave Trim

Moulded fascia, returned eaves

Typical Door

Rectangular, wood with glass insert, entablature

Typical Window

Rectangular, single hung 2/1, flat thin trim, shelf and ledge

Main Entrance

Front facade, stoop

Other Notes of Interest

Single Detached.

# Twillingate Heritage Inventory

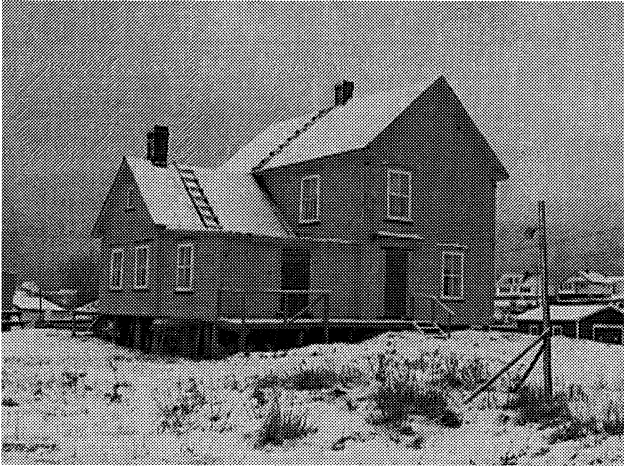

Architect

Original Owner

Notable Subsequent Owners

Architectural Style

19th Century Vernacular

Storeys

Dormer Position

Type of Construction

Roof and Eave Trim

Typical Door

Main Entrance

Other Notes of Interest

Researcher

Date Inventory Number Community



Civic Address

Building Name

Date of Construction

circa

Current Owner

Builder

Occupation of Owner

Occupations, Reasons Identified

Plan

Rectangular Short Facade

Roofing Material

Exterior Sheathing

Roof Type

Dormer Type

Foundation Placement

Foundation Type

Typical Window

# Twillingate Heritage Inventory

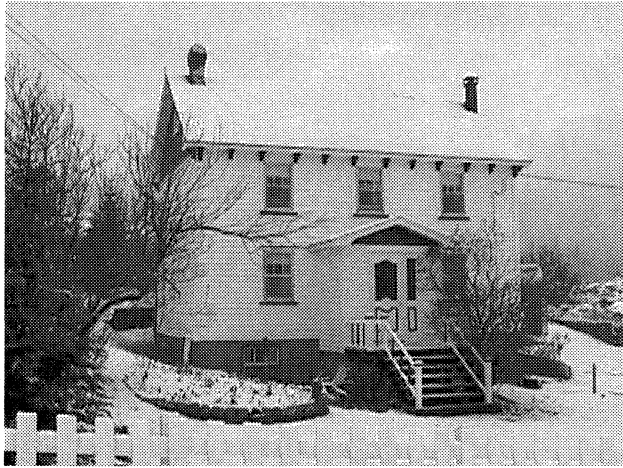

Researcher

DG Jarvis, PE Coristine

Date

Inventory Number

Community

12/8/97

D-002-028

Durrell

Civic Address

Legge's Hill

Building Name

Ben Legge House

Date of Construction

Current Owner

Legge, Jesse

Builder

Occupation of Owner

Occupations, Reasons Identified

Plan

Rectangular Long Facade

Architect

Original Owner

Legge?

Notable Subsequent Owners

Legge, Ben

Architectural Style

19th Century Vernacular

Storeys

2 1/2

Roof Type

Steep Gable

Roofing Material

Asphalt Shingle

Dormer Position

None

Dormer Type

n/a

Exterior Sheathing

Vinyl

Type of Construction

Undetermined

Foundation Placement

Above Ground

Foundation Type

Concrete

Roof and Eave Trim

Brackets, returned eaves

Typical Door

Rectangular modern metal with glass

Typical Window

Rectangular, single hung 6/1, shelf and ledge

Main Entrance

Front facade, straight front stairs, enclosed porch

Other Notes of Interest

Single detached, shingles in gable end

# Twillingate Heritage Inventory

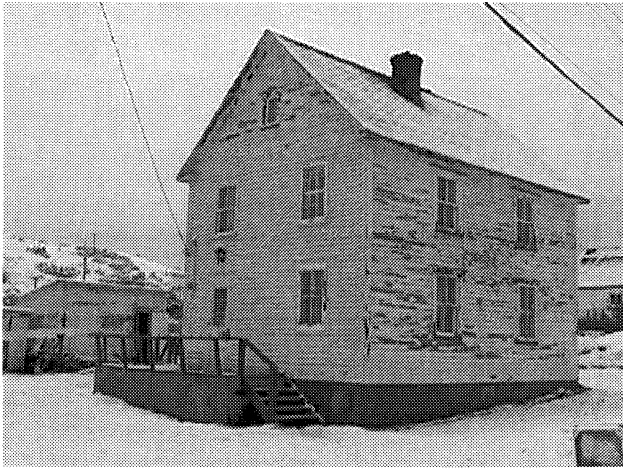

Architect

Original Owner

Roberts (?)

Notable Subsequent Owners

Legge, Kenneth

Architectural Style

19th Century Vernacular

Storeys

2 1/2

Dormer Position

None

Type of Construction

Nailed Timber Frame

Roof and Eave Trim

Returned eaves

Typical Door

Rectangular, wood with glass insert, plain flat trim

Main Entrance

Left Gable End, straight side stairs, stoop

Other Notes of Interest

Single detached. Bought by Kenneth Legge after the First World War, this building is believed to be the oldest on Legge's Hill. It was dragged here from Wild Cove, and was possibly originally a Roberts family house.

Researcher

DG Jarvis, PE Coristine

Date Inventory Number Community

12/8/97

D-002-029

Durrell

Civic Address

Legge's Hill

Building Name

Kenneth Legge House

Date of Construction

circa 1870-1890

Current Owner

Legge, Cathy

Builder

Occupation of Owner

Occupations, Reasons Identified

Plan

Rectangular Long Facade

Roof Type

Steep Gable

Dormer Type

n/a

Foundation Placement

Above Ground

Roofing Material

Asphalt Shingle

Exterior Sheathing

Narrow Wood Clapboard

Foundation Type

Undetermined

Typical Window

Rectangular, single hung 2/2 and 6/6, shelf, eared trim

# Twillingate Heritage Inventory



Researcher

DG Jarvis, PE Coristine

Date Inventory Number Community

12/8/97

D-002-030

Durrell

Civic Address

Legge's Hill

Building Name

Herbert Legge House

Date of Construction

circa 1870-90's

Current Owner

Legge, Gilbert and Don

Architect

Original Owner

Bulgin (?)

Notable Subsequent Owners

Legge, Herbert

Architectural Style

19th Century Vernacular

Storeys

1 1/2

Dormer Position

None

Type of Construction

Nailed Timber Frame

Roof and Eave Trim

Returned eaves

Typical Door

Main Entrance

Rear facade

Other Notes of Interest

Single detached. According to one local source, this house is 150 years old, although what this date is based on is uncertain.

Builder

Occupation of Owner

Occupations, Reasons Identified

Plan

Rectangular Long Facade

Roofing Material

Asphalt Shingle

Exterior Sheathing

Narrow Wood Clapboard

Foundation Type

Wood Posts

Typical Window

Rectangular, single hung 2/2, plain trim, ledge and shelf.

# Twillingate Heritage Inventory

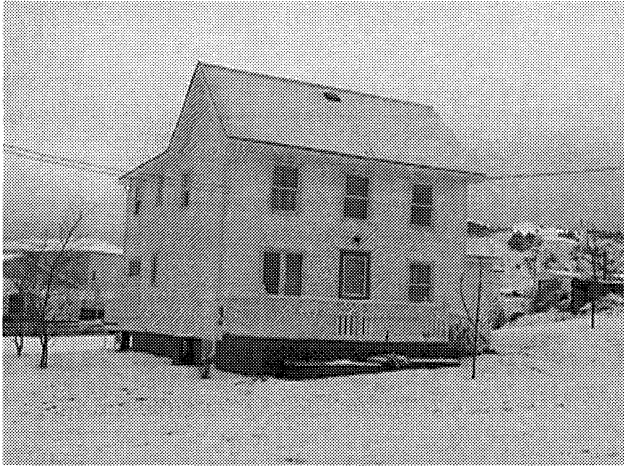

Researcher

DG Jarvis, PE Cristine

Date Inventory Number Community

12/8/97

D-002-031

Durrell

Civic Address

Building Name

Date of Construction

circa 1870-1900

Current Owner

Miles, Brian

Architect

Original Owner

Notable Subsequent Owners

Moody, Brian

Architectural Style

19th Century Vernacular

Storeys

2 1/2

Dormer Position

None

Type of Construction

Nailed Timber Frame

Roof and Eave Trim

None

Typical Door

Rectangular modern metal with glass

Main Entrance

Front facade, ramp (wheelchair?) to one side, stoop

Other Notes of Interest

Single detached.

Builder

Occupation of Owner

Occupations, Reasons Identified

Plan

Rectangular Long Facade

Roofing Material

Asphalt Shingle

Exterior Sheathing

Narrow Wood Clapboard

Foundation Type

Concrete

Roof Type

Steep Gable

Dormer Type

n/a

Foundation Placement

Above Ground

Typical Window

Rectangular, vertical slider

# Twillingate Heritage Inventory

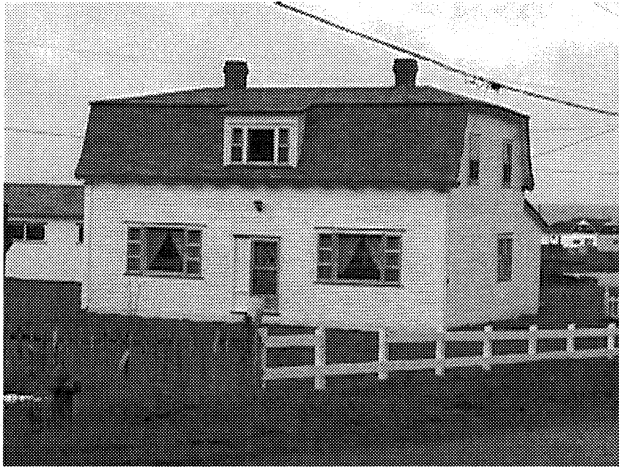

Researcher

DG Jarvis, PE Coristine

Date

Inventory Number

Community

12/5/97

D-003-001

Back Harbour

Civic Address

Dock Road

Building Name

Charlie Mayne House

Date of Construction

circa

1900-1909

Current Owner

Anstey, Melvin

Architect

Original Owner

Notable Subsequent Owners

Mayne, Charles P. and Liliias  
Anstey, Dunley

Architectural Style

Second Empire

Storeys

2

Dormer Position

Above eaves line

Type of Construction

Nailed Timber Frame

Roof and Eave Trim

Returned eaves, bargeboard

Typical Door

Rectangular, modern wood with glass, flat trim, possibly a sidelight at one point

Main Entrance

Front facade

Other Notes of Interest

Single detached. Property deeded to Henry J. Earle (merchant) in 1868. Earle sold the land to John B and Fanny Blandord on March 9th, 1905. They sold to Charles P. and Liliias Mayne in 1909, who in turn sold it to Dunley Anstey in 1926. The exact age of the house is uncertain, but was probably built by or for the Blandfords, or possibly slightly before they bought the land.

Builder

Occupation of Owner

Occupations, Reasons Identified

Plan

Rectangular Long Facade

Roofing Material

Asphalt Shingle

Exterior Sheathing

Narrow Wood Clapboard

Foundation Type

Concrete

Roof Type

Mansard

Dormer Type

Shed

Foundation Placement

Above Ground

# Twillingate Heritage Inventory



Architect

Original Owner

Pearce, Abraham

Notable Subsequent Owners

Roberts, John  
Anstey, John  
Anstey, Edward

Architectural Style

19th Century Vernacular

Storeys

2 1/2

Dormer Position

None

Type of Construction

Nailed Timber Frame

Roof and Eave Trim

Returned eaves, slight kick at eaves

Typical Door

Rectangular, modern metal with glass

Main Entrance

Rear facade, enclosed porch

Other Notes of Interest

Single detached, porch and addition on rear (rear of building is on the road, and used as main entrance). Wood roofing shingles removed circa 1967. The house itself was hauled in from the other side of the hill near the house, c1950.

- Abraham Pearce sold the house to John Roberts from Brighton, Green Bay
- he sold it to John Anstey
- passed to Edward Anstey
- passed to his daughter Sylvia, who married Jack Blackler

Abraham Pearce was involved in the construction of the St. Peter's Church in Twillingate.

Researcher

DG Jarvis, PE Coristine

Date Inventory Number Community

12/5/97

D-003-002

Durrells

Civic Address

3 Blackler's Lane

Building Name

Abraham Pearce House

Date of Construction

circa 1840-1860

Current Owner

Blackler, Sylvia

Builder

Pearce, Abraham

Occupation of Owner

Builder

Occupations, Reasons Identified

Plan

Rectangular Long Facade

Roof Type

Steep Gable

Dormer Type

n/a

Foundation Placement

Above Ground

Roofing Material

Asphalt Shingle

Exterior Sheathing

Vinyl

Foundation Type

Concrete

Typical Window

Rectangular, vertical sliders, horizontal sliders, casements

# Twillingate Heritage Inventory



Researcher

DG Jarvis, PE Coristine

Date Inventory Number Community

12/6/97

D-003-003

Back Harbour

Civic Address

Back Harbour Road

Building Name

William Baird House

Date of Construction

circa 1890-1910's

Current Owner

Anstey, Wade

Architect

Original Owner

Baird, William

Notable Subsequent Owners

Anstey, Florence

Architectural Style

Mixed

Storeys

1 1/2

Dormer Position

Above eaves line

Type of Construction

Nailed Timber Frame

Roof and Eave Trim

Returned eaves

Typical Door

Rectangular, modern metal with glass

Main Entrance

Front facade, straight side, enclosed porch

Other Notes of Interest

Single detached, roof cut down, new dormers.

Builder

Occupation of Owner

Occupations, Reasons Identified

Plan

Rectangular Long Facade

Roof Type

Saddle Hip

Dormer Type

Other

Foundation Placement

Above Ground

Roofing Material

Asphalt Shingle

Exterior Sheathing

Vinyl

Foundation Type

Concrete

Typical Window

Rectangular, vertical slider, decorative shutters

# Twillingate Heritage Inventory

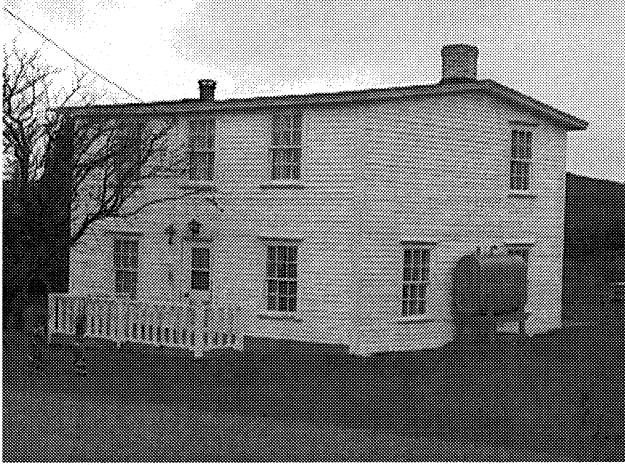

Researcher

DG Jarvis, PE Coristine

Date Inventory Number Community

12/6/97

D-003-004

Back Harbour

Civic Address

Back Harbour Road

Building Name

Elliot/Moores House

Date of Construction

circa 1870's-1900

Current Owner

Daley, George

Architect

Original Owner

Elliot

Notable Subsequent Owners

Moores, ?  
Price, ?

Architectural Style

Late Victorian Plain

Storeys

2

Dormer Position

None

Type of Construction

Nailed Timber Frame

Roof and Eave Trim

Projecting eaves

Typical Door

Rectangular, modern metal with glass, plain flat trim

Main Entrance

Front facade, stoop porch

Other Notes of Interest

Single detached.

Builder

Occupation of Owner

Occupations, Reasons Identified

Plan

Roof Type

Low Pitch Gable

Dormer Type

n/a

Foundation Placement

Above Ground

Roofing Material

Asphalt Shingle

Exterior Sheathing

Narrow Wood Clapboard

Foundation Type

Undetermined

Typical Window

Rectangular, single hung, 6/6, small shelf and ledge

# Twillingate Heritage Inventory

79



Researcher

DG Jarvis, PE Coristine

Date

Inventory Number

Community

12/6/97

D-003-005

Back Harbour

Civic Address

#28 Back Harbour Rd

Building Name

John Anstey House

Date of Construction

circa

1888

Current Owner

Architect

Original Owner

Anstey, John

Notable Subsequent Owners

Clark, Len

Architectural Style

19th Century Vernacular

Storeys

2 1/2

Roof Type

Steep Gable

Roofing Material

Asphalt Shingle

Dormer Position

None

Dormer Type

n/a

Exterior Sheathing

Vinyl

Type of Construction

Undetermined

Foundation Placement

Above Ground

Foundation Type

Concrete

Roof and Eave Trim

slightly curved boxed eaves

Typical Door

Rectangular, modern wood with glass

Typical Window

Rectangular, single hung 1/1, 2/1, horizontal sliders

Main Entrance

Front facade, straight front steps, enclosed porch

Other Notes of Interest

Single detached, addition to rear. Built by John Anstey when he was 25. Died in 1938 at the age of 75. House moved during Second World War to present location.

# Twillingate Heritage Inventory

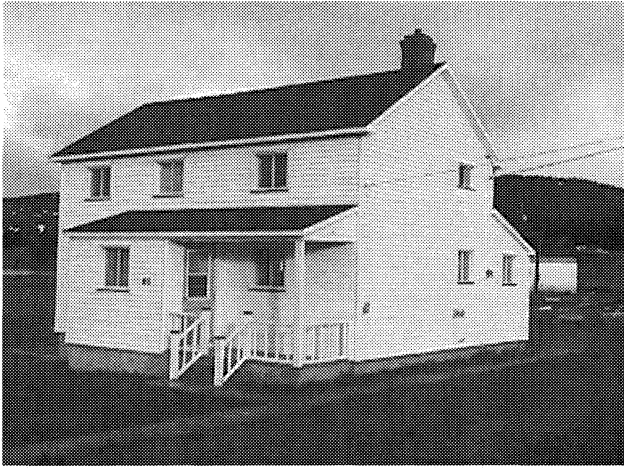

Researcher

DG Jarvis, PE Coristine

Date Inventory Number Community

12/6/97

D-003-006

Back Harbour

Civic Address

#80 Back Harbour Road

Building Name

George Rideout House

Date of Construction

circa 1870's

Current Owner

Rideout, Arthur

Architect

Original Owner

Rideout, George

Notable Subsequent Owners

Architectural Style

19th Century Vernacular

Storeys

2 1/2

Dormer Position

None

Type of Construction

Nailed Timber Frame

Roof and Eave Trim

Short boxed eaves

Typical Door

Rectangular, modern metal with glass

Main Entrance

Front facade, straight front, covered and open, partially enclosed porch

Other Notes of Interest

Single detached. George Rideout died before the 1930's in his 80's.

Builder

Occupation of Owner

Occupations, Reasons Identified

Plan

Rectangular Long Facade

Roofing Material

Asphalt Shingle

Exterior Sheathing

Vinyl

Foundation Type

Concrete

Roof Type

Mid Pitch Gable

Dormer Type

n/a

Foundation Placement

Above Ground

Typical Window

Rectangular, horizontal slider

# Twillingate Heritage Inventory

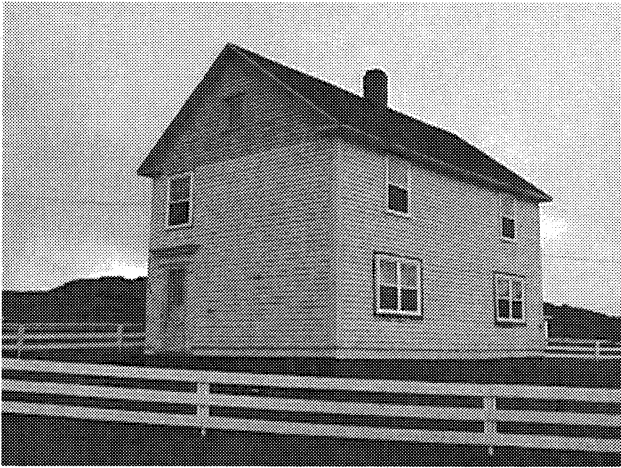

Researcher

DG Jarvis, PE Coristine

Date Inventory Number Community

12/6/97

D-003-007

Back Harbour

Civic Address

#24 Dock Road

Building Name

Skipper John Clark House

Date of Construction

circa 1880-1900

Current Owner

Ivany, Tony

Architect

Original Owner

Clark, John

Notable Subsequent Owners

Dove, George

Architectural Style

19th Century Vernacular

Storeys

2 1/2

Roof Type

Steep Gable

Roofing Material

Asphalt Shingle

Dormer Position

None

Dormer Type

n/a

Exterior Sheathing

Narrow Wood Clapboard

Type of Construction

Nailed Timber Frame

Foundation Placement

Foundation Type

Wood Posts

Roof and Eave Trim

Returned eaves

Typical Door

Rectangular, wood with glass insert, entablature and pilasters

Typical Window

Rectangular, vertical sliders, no trim

Main Entrance

Gable end, straight front stairs, stoop

Other Notes of Interest

Single detached, 4 pane window with shelf and ledge in gable end. Building moved from original spot.

Builder

Occupation of Owner

Captain

Occupations, Reasons Identified

Plan

Rectangular Short Facade

# Twillingate Heritage Inventory



Researcher

DG Jarvis, PE Coristine

Date Inventory Number Community

12/6/97

D-003-008

Back Harbour

Civic Address

Dock Road

Building Name

Frank Freeman House

Date of Construction

circa 1880's

Current Owner

Greenham, Calvin

Architect

Original Owner

Freeman, Frank

Notable Subsequent Owners

Architectural Style

19th Century Vernacular

Storeys

2 1/2

Dormer Position

None

Type of Construction

Nailed Timber Frame

Roof and Eave Trim

Boxed eaves

Typical Door

Rectangular, modern metal with glass

Main Entrance

Left gable end, enclosed porch

Other Notes of Interest

Single detached, several additions. Frank Freeman (son of John Freeman) died c1938 at 80yrs of age. Frank's son Alan started a hotel in Norris Arm.

Builder

Occupation of Owner

Occupations, Reasons Identified

Plan

Irregular

Roofing Material

Asphalt Shingle

Exterior Sheathing

Vinyl

Roof Type

Steep Gable

Dormer Type

n/a

Foundation Placement

Above Ground

Foundation Type

Concrete

Typical Window

Rectangular, horizontal sliders

# Twillingate Heritage Inventory

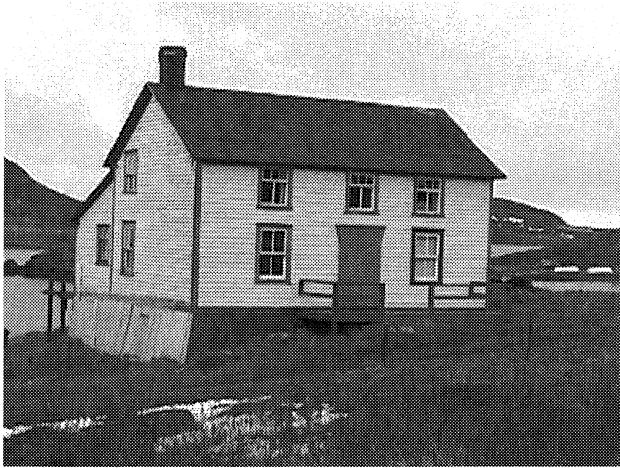

Researcher

DG Jarvis, PE Coristine

Date Inventory Number Community

12/6/97

D-003-009

Back Harbour

Civic Address

Building Name

Daniel Blackler House

Date of Construction

circa

1860-1880

Current Owner

Anstey, Leslie

Architect

Original Owner

Blackler, Daniel

Notable Subsequent Owners

Anstey, Harry Winfield

Architectural Style

19th Century Vernacular

Storeys

2 1/2

Roof Type

Steep Gable

Roofing Material

Asphalt Shingle

Dormer Position

None

Dormer Type

n/a

Exterior Sheathing

Narrow Wood Clapboard

Type of Construction

Nailed Timber Frame

Foundation Placement

Above Ground

Foundation Type

Wood Posts

Roof and Eave Trim

Returned eaves

Typical Door

Rectangular, wood plank, eared trim, shelf

Typical Window

Rectangular, single hung 2/2 and 3/2, shelf

Main Entrance

Front facade, stoop

Other Notes of Interest

Single detached. Moved from original site on Patrick's Island

Builder

Occupation of Owner

Occupations, Reasons Identified

Plan

Rectangular Long Facade

# Twillingate Heritage Inventory



Researcher

DG Jarvis, PE Cristine

Date Inventory Number Community

12/6/97

D-003-010

Back Harbour

Civic Address

Building Name

Skipper Jimmy Purchase House

Date of Construction

circa 1870-1900

Current Owner

Hamlin, Jim

Architect

Original Owner

Purchase, Jimmy

Notable Subsequent Owners

Freeman, William;  
Freeman, Benjamin

Architectural Style

19th Century Vernacular

Storeys

2 1/2

Dormer Position

None

Type of Construction

Nailed Timber Frame

Roof and Eave Trim

Returned eaves

Typical Door

Rectangular, wood plank, plain trim, small shelf

Main Entrance

Front facade, straight side stairs, stoop

Other Notes of Interest

Single detached, back addition with 6/6 windows. Roof has been changed.

Builder

Occupation of Owner

Captain

Occupations, Reasons Identified

Plan

Rectangular Long Facade

Roofing Material

Asphalt Shingle

Exterior Sheathing

Narrow Wood Clapboard

Foundation Type

Wood Posts

Roof Type

Steep Gable

Dormer Type

n/a

Foundation Placement

Above Ground

# Twillingate Heritage Inventory

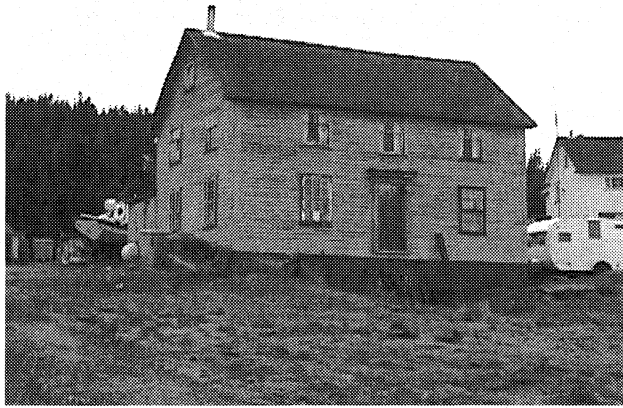

Researcher

DG Jarvis, PE Coristine

Date

Inventory Number

Community

12/6/97

D-004-001

Wild Cove

Civic Address

Wild Cove Road

Building Name

Edwin Roberts House

Date of Construction

circa

1890's

Current Owner

Roberts, Melvin

Architect

Original Owner

Roberts, Edwin

Notable Subsequent Owners

Roberts, Frank

Architectural Style

19th Century Vernacular

Builder

Occupation of Owner

Captain

Occupations, Reasons Identified

Plan

Rectangular Long Facade

Storeys

2 1/2

Roof Type

Steep Gable

Roofing Material

Asphalt Shingle

Dormer Position

None

Dormer Type

n/a

Exterior Sheathing

Narrow Wood Clapboard

Type of Construction

Undetermined

Foundation Placement

Above Ground

Foundation Type

Wood Posts

Roof and Eave Trim

Boxed eaves

Typical Door

Rectangular, wood plank, entablature, pilasters, brackets

Typical Window

Rectangular, single hung 6/6 and 2/1, small shelf, and ledge, plain trim

Main Entrance

Rear facade

Other Notes of Interest

Single detached. Originally, this was a double house belonging to Skipper Edwin (Neddie) Roberts and his brother. Part of the house was burnt and rebuilt. Of the two houses closest to each other, this is the older of the two.

# Twillingate Heritage Inventory

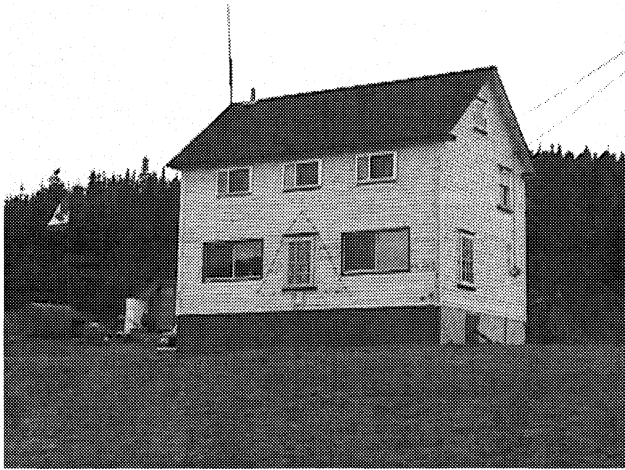

Researcher

DG Jarvis, PE Cristine

Date Inventory Number Community

12/6/97

D-004-002

Wild Cove

Civic Address

Wild Cove Road

Building Name

Obediah Roberts House

Date of Construction

circa 1895-1900

Current Owner

Roberts, Melvin

Architect

Original Owner

Roberts, Obediah

Notable Subsequent Owners

Architectural Style

19th Century Vernacular

Storeys

2 1/2

Dormer Position

None

Type of Construction

Undetermined

Roof and Eave Trim

Returned eaves

Typical Door

Rectangular, modern wood plank

Main Entrance

Left gable end, stoop, enclosed porch with curved roof

Other Notes of Interest

6/6 window in front facade. Single detached. Of the two houses close together, this is the younger of the two.

Builder

Occupation of Owner

Occupations, Reasons Identified

Plan

Rectangular Long Facade

Roofing Material

Asphalt Shingle

Exterior Sheathing

Narrow Wood Clapboard

Roof Type

Steep Gable

Dormer Type

n/a

Foundation Placement

Above Ground

Foundation Type

Wood Posts

Typical Window

Rectangular, horizontal sliders, 6/6 and 3/1 with shelf and ledge on gable ends.

# Twillingate Heritage Inventory

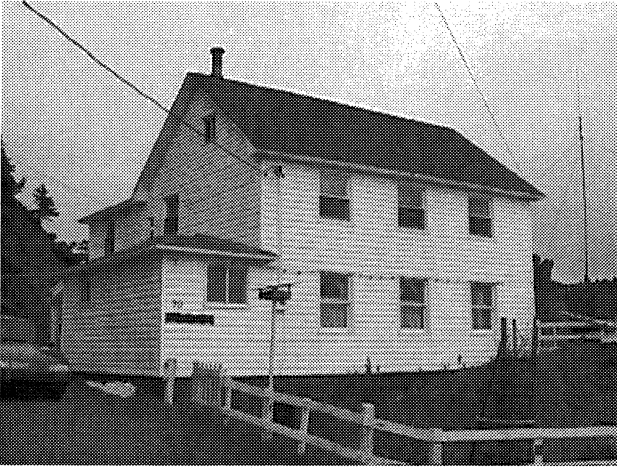

Researcher

DG Jarvis, PE Coristine

Date Inventory Number Community

12/6/97

D-004-003

Wild Cove

Civic Address

#79 Wild Cove Road

Building Name

Thomas and Elizabeth Roberts House

Date of Construction

circa 1895

Current Owner

Roberts, Doug

Architect

Original Owner

Roberts, Thomas and Elizabeth

Notable Subsequent Owners

Roberts, Isaac and Annabell

Architectural Style

19th Century Vernacular

Storeys

2 1/2

Roof Type

Steep Gable

Roofing Material

Asphalt Shingle

Dormer Position

None

Dormer Type

n/a

Exterior Sheathing

Vinyl

Type of Construction

Nailed Timber Frame

Foundation Placement

Above Ground

Foundation Type

Concrete

Roof and Eave Trim

Boxed eaves

Typical Door

Rectangular, modern metal with glass, no trim

Typical Window

Rectangular, vertical sliders

Main Entrance

Left gable end, enclosed porch

Other Notes of Interest

Single detached, 2 storey linhay, back porch addition, addition of living room. Windows replaced as part of the RAAP program. Thomas Roberts married Elizabeth Bishop from Bay Roberts. He died in 1931. Their son Isaac, born in 1896, died in 1973. His wife was Annabell Maidment. Their son, Doug Roberts, is the current owner of the house and lives there with his family.

# Twillingate Heritage Inventory

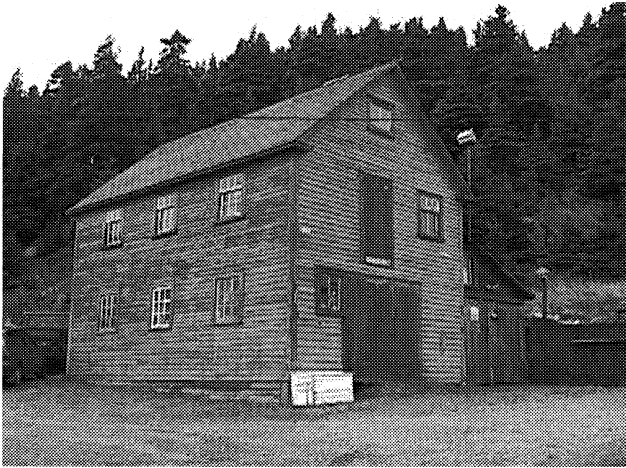

Researcher

DG Jarvis, PE Coristine

Date Inventory Number Community

12/6/97

D-004-004

Wild Cove

Civic Address

Wild Cove Road

Building Name

Roberts Storehouse

Date of Construction

circa 1890-1900

Current Owner

Roberts, Doug

Architect

Original Owner

Roberts, Thomas

Notable Subsequent Owners

Architectural Style

19th Century Vernacular

Storeys

2 1/2

Dormer Position

None

Type of Construction

Nailed Timber Frame

Roof and Eave Trim

Returned eaves

Typical Door

Rectangular, wood plank, double doors, plain trim

Main Entrance

Front facade

Other Notes of Interest

Single detached, used as carpentry shop, net loft, and hay loft.

Builder

Roberts, Thomas

Occupation of Owner

Occupations, Reasons Identified

Plan

Rectangular Short Facade

Roofing Material

Asphalt Shingle

Exterior Sheathing

Narrow Wood Clapboard

Foundation Type

Wood Posts

Roof Type

Steep Gable

Dormer Type

n/a

Foundation Placement

Above Ground

Typical Window

Rectangular, 1st floor fixed 9 pane, upper 3/6, plain trim

# Twillingate Heritage Inventory

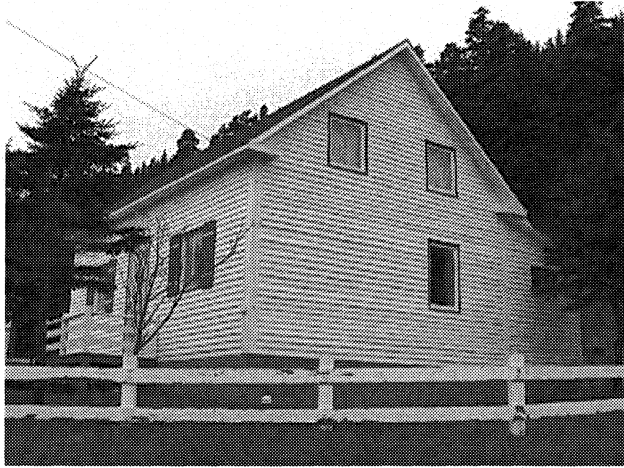

Researcher

DG Jarvis, PE Coristine

Date

Inventory Number

Community

12/6/97

D-004-005

Wild Cove

Civic Address

#77 Wild Cove Road

Building Name

Isaac Roberts House

Date of Construction

circa

1900-1920

Current Owner

Jenkins, Joan (Mrs.)

Architect

Original Owner

Notable Subsequent Owners

Roberts, Isaac

Architectural Style

19th Century Vernacular

Storeys

1 1/2

Dormer Position

None

Type of Construction

Nailed Timber Frame

Roof and Eave Trim

Returned eaves

Typical Door

Rectangular, modern metal with glass, plain trim

Main Entrance

Front facade, no stairs, stoop

Other Notes of Interest

Single detached, moved from Sleepy Cove c1925-30. Joan Jenkins is Isaac Roberts' daughter.

Builder

Occupation of Owner

Occupations, Reasons Identified

Plan

Rectangular Long Facade

Roofing Material

Asphalt Shingle

Exterior Sheathing

Vinyl

Foundation Type

Concrete

Roof Type

Steep Gable

Dormer Type

n/a

Foundation Placement

Above Ground

# Twillingate Heritage Inventory

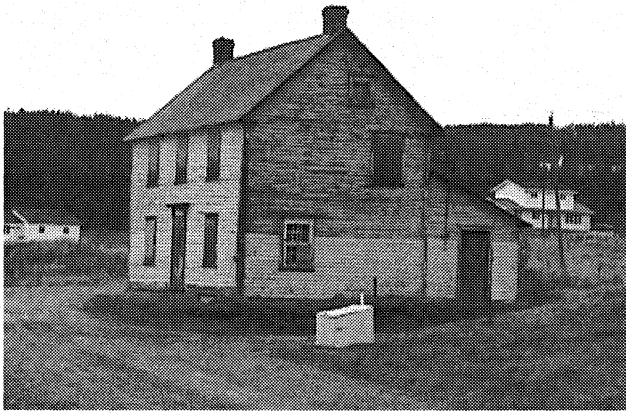

## Researcher

DG Jarvis, PE Coristine

Date Inventory Number Community

12/6/97

D-004-006

Wild Cove

Civic Address

Wild Cove Road

Building Name

Joseph Roberts House

Date of Construction

circa 1895

Current Owner

vacant

## Architect

Original Owner

Notable Subsequent Owners

Roberts, Joseph

Architectural Style

19th Century Vernacular

Storeys

2 1/2

Dormer Position

None

Type of Construction

Nailed Timber Frame

Roof and Eave Trim

Moulded Fascia, returned eaves

Typical Door

Rectangular, wood plank, entablature and pilasters

Main Entrance

Front facade

Other Notes of Interest

Built by Joseph Roberts and his father John Roberts. Single detached. Whether Joseph or John was the original owner is uncertain.

## Builder

Roberts, John and Joseph

Occupation of Owner

Occupations, Reasons Identified

Plan

Rectangular Long Facade

Roofing Material

Asphalt Shingle

Exterior Sheathing

Narrow Wood Clapboard

Foundation Type

Wood Posts

Roof Type

Steep Gable

Dormer Type

n/a

Foundation Placement

Above Ground

Typical Window

Rectangular, single hung, 6/6, shelf and ledge

# Twillingate Heritage Inventory



Researcher

DG Jarvis, PE Coristine

Date Inventory Number Community

12/6/97

D-005-001

Long Point

Civic Address

Long Point

Building Name

Long Point Lighthouse

Date of Construction

1876

Current Owner

Builder

Occupation of Owner

Occupations, Reasons Identified

Plan

Irregular

Architect

Original Owner

Notable Subsequent Owners

Architectural Style

Vernacular

Storeys

Roof Type

Roofing Material

Dormer Position

Dormer Type

Exterior Sheathing

None

n/a

Narrow Wood Clapboard

Type of Construction

Foundation Placement

Foundation Type

Undetermined

Above Ground

Wood Posts w/ Concrete Shores

Roof and Eave Trim

Moulded fascia, returned eaves

Typical Door

Typical Window

Wood with glass insert

Rectangular, single hung, hooded with brackets, 6/6

Main Entrance

Front facade, stoop

Other Notes of Interest

This is actually a series of buildings that have all been linked together by passageways.

# Twillingate Heritage Inventory

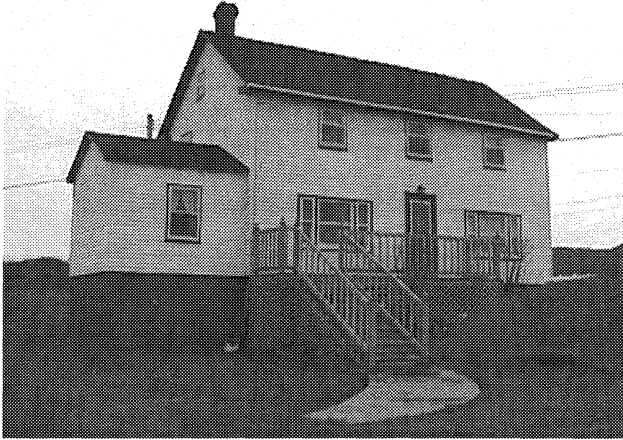

Researcher

DG Jarvis, PE Coristine

Date	Inventory Number	Community
12/6/97	D-006-001	Crow Head

Civic Address

Ralph's Ave

Building Name

George Elliott House

Date of Construction

circa 1880-1895

Current Owner

Elliott, Ruby

Architect

Original Owner

Elliott

Notable Subsequent Owners

Elliott, George;  
Elliott, Walter

Architectural Style

19th Century Vernacular

Builder

Elliott

Occupation of Owner

Occupations, Reasons Identified

Plan

Rectangular Long Facade

Storeys

2 1/2

Roof Type

Steep Gable

Roofing Material

Asphalt Shingle

Dormer Position

None

Dormer Type

n/a

Exterior Sheathing

Vinyl

Type of Construction

Undetermined

Foundation Placement

Above Ground

Foundation Type

Undetermined

Roof and Eave Trim

Returned eaves

Typical Door

Rectangular, modern metal with glass, no trim

Typical Window

Rectangular, horizontal sliders

Main Entrance

Front facade, straight front stairs, stoop

Other Notes of Interest

Single detached. Was built by George Elliott's father. Was owned by George Elliott and his wife Priscilla (from White Bay). The house passed to Walter and Ruby Elliott, and is now owned by Ruby.

# Twillingate Heritage Inventory

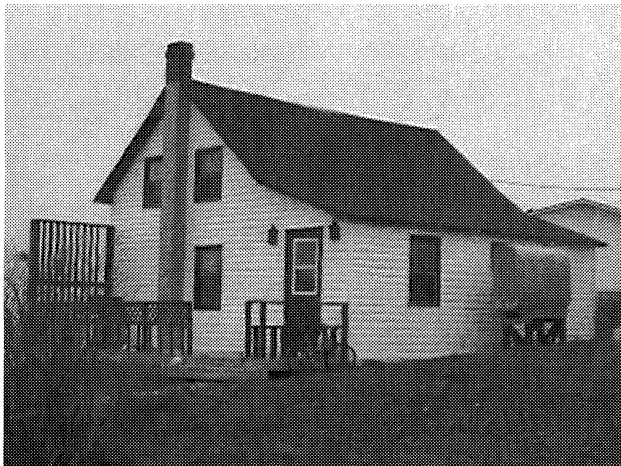

Researcher

DG Jarvis, PE Coristine

Date Inventory Number Community

12/6/97

D-006-002

Crow Head

Civic Address

Ralph's Ave

Building Name

Levi Elliott House

Date of Construction

Current Owner

Elliott, Joe

Builder

Occupation of Owner

Occupations, Reasons Identified

Plan

Rectangular Short Facade

Architect

Original Owner

Notable Subsequent Owners

Elliott, Levi and Louise

Architectural Style

19th Century Vernacular

Storeys

1 1/2

Dormer Position

None

Type of Construction

Undetermined

Roof and Eave Trim

Boxed eaves

Typical Door

Rectangular, modern metal with glass

Main Entrance

Gable end, straight front stairs, stoop

Other Notes of Interest

Levi Elliott was George Elliott's brother.

Roof Type

Steep Gable

Dormer Type

n/a

Foundation Placement

Above Ground

Roofing Material

Asphalt Shingle

Exterior Sheathing

Vinyl

Foundation Type

Undetermined

Typical Window

Rectangular, vertical slider

# Twillingate Heritage Inventory



Researcher

DG Jarvis, PE Cristine

Date	Inventory Number	Community
12/6/97	D-006-003	Crow Head

Civic Address

Water Street at Bea's Place

Building Name

Harvey Sharpe's House

Date of Construction

circa 1865-1875

Current Owner

Sharpe, Melvin

Architect

Original Owner

Sharpe, James and Annie

Notable Subsequent Owners

Sharpe, Harvey

Architectural Style

19th Century Vernacular

Builder

Occupation of Owner

Occupations, Reasons Identified

Plan

Rectangular Long Facade

Storeys

2 1/2

Roof Type

Steep Gable

Roofing Material

Asphalt Shingle

Dormer Position

None

Dormer Type

n/a

Exterior Sheathing

Narrow Wood Clapboard

Type of Construction

Nailed Timber Frame

Foundation Placement

Above Ground

Foundation Type

Wood Posts

Roof and Eave Trim

Brackets, returned eaves

Typical Door

Rectangular, boarded

Typical Window

Rectangular, single hung 6/6, flat plain trim

Main Entrance

Front facade, enclosed porch, steps missing

Other Notes of Interest

Single detached, now vacant.

# Twillingate Heritage Inventory

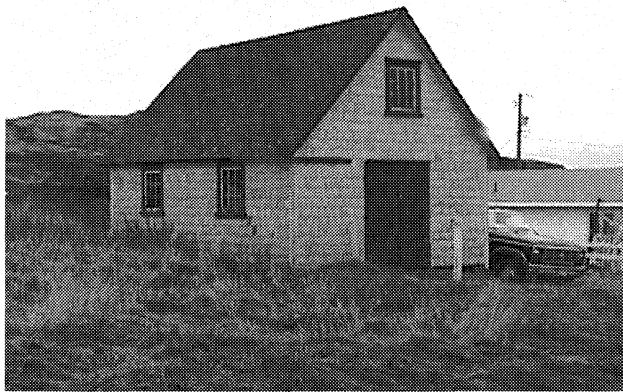

Researcher

DG Jarvis, PE Coristine

Date

Inventory Number

Community

12/6/97

D-006-004

Crow Head

Civic Address

Water Street

Building Name

Hamlyn Shed

Date of Construction

circa

1860-1875

Current Owner

Hamlyn, Thomas

Architect

Original Owner

Hamlyn

Notable Subsequent Owners

Hamlyn, Martin

Architectural Style

19th Century Vernacular

Storeys

1 1/2

Dormer Position

None

Type of Construction

Nailed Timber Frame

Roof and Eave Trim

Projecting eaves

Typical Door

Rectangular, wood plank, double doors, plain trim, small shelf

Main Entrance

Front facade

Other Notes of Interest

Single detached. Only structure in area with wood shingle sheathing. Martin Hamlyn was born c1867, and this was possible built by his parents. It was possibly used as a dwelling before a larger house could be built.

Builder

Hamlyn

Occupation of Owner

Occupations, Reasons Identified

Plan

Rectangular Short Facade

Roofing Material

Asphalt Shingle

Exterior Sheathing

Wood Shingle

Foundation Type

Wood Posts

Roof Type

Steep Gable

Dormer Type

n/a

Foundation Placement

Above Ground

Typical Window

Rectangular, fixed 9 pane, plain flat trim, shelf and ledge

# Twillingate Heritage Inventory

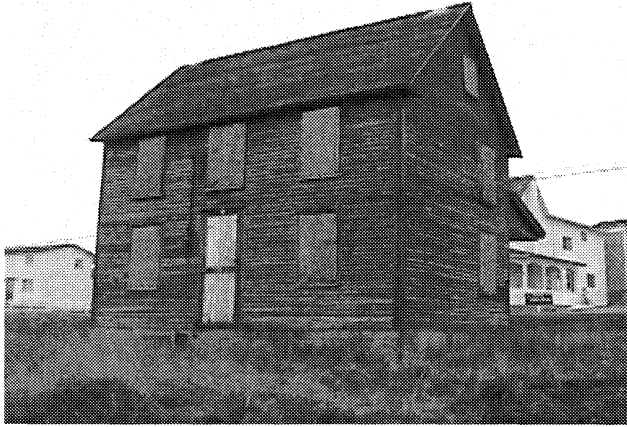

Researcher

DG Jarvis, PE Coristine

Date Inventory Number Community

12/6/97 D-006-005 Crow Head

Civic Address

Main Street and Sharpe's Lane

Building Name

Garfield and Hazel Sharpe House

Date of Construction

circa 1850-1865

Current Owner

Sharpe, Raymond

Architect

Original Owner

Sharpe, ?

Notable Subsequent Owners

Sharpe, Joseph;  
Sharpe, Garfield and Hazel

Architectural Style

19th Century Vernacular

Builder

Occupation of Owner

Occupations, Reasons Identified

2nd owner;  
3rd owners

Plan

Rectangular Long Facade

Storeys

2 1/2

Roof Type

Steep Gable

Roofing Material

Asphalt Shingle

Dormer Position

None

Dormer Type

n/a

Exterior Sheathing

Narrow Wood Clapboard

Type of Construction

Nailed Timber Frame

Foundation Placement

Above Ground

Foundation Type

Undetermined

Roof and Eave Trim

Returned eaves

Typical Door

Rectangular, wood plank, plain flat trim, small shelf

Typical Window

Rectangular, boarded up, plain flat trim, small shelf and ledge

Main Entrance

Front facade

Other Notes of Interest

Single detached. Possibly built by Joseph Sharpe's parents.

# Twillingate Heritage Inventory

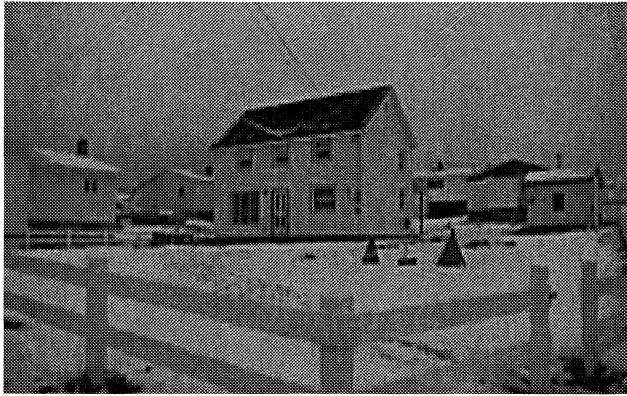

Researcher

DG Jarvis, PE Coristine

Date Inventory Number Community

12/6/97

D-006-006

Crow Head

Civic Address

#6 Sharpe's Lane

Building Name

Eli Sharpe House

Date of Construction

circa 1870's

Current Owner

Sharpe, Carl

Architect

Original Owner

Sharpe, Eli

Notable Subsequent Owners

Architectural Style

19th Century Vernacular

Storeys

2 1/2

Roof Type

Steep Gable

Roofing Material

Asphalt Shingle

Dormer Position

None

Dormer Type

n/a

Exterior Sheathing

Vinyl

Type of Construction

Nailed Timber Frame

Foundation Placement

Above Ground

Foundation Type

Undetermined

Roof and Eave Trim

Boxed eaves

Typical Door

Rectangular, modern metal with glass, no trim

Typical Window

Rectangular, vertical sliders

Main Entrance

Front facade

Other Notes of Interest

Single detached.

# Twillingate Heritage Inventory

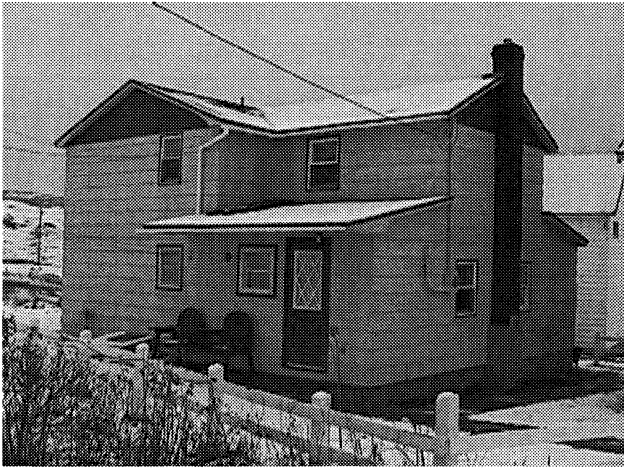

Researcher

DG Jarvis, PE Coristine

Date	Inventory Number	Community
------	------------------	-----------

12/8/97

D-006-007

Crow Head

Civic Address

Sharpe's Lane

Building Name

Phillip Sharpe House

Date of Construction

circa

1870-1880's

Current Owner

Sharpe, Malcolm and Muriel

Architect

[Empty box]

Original Owner

[Empty box]

Notable Subsequent Owners

Sharpe, Phillip

Architectural Style

19th Century Vernacular

Storeys

2

Roof Type

Low Pitch Gable

Roofing Material

Asphalt Shingle

Dormer Position

None

Dormer Type

n/a

Exterior Sheathing

Vinyl

Type of Construction

Undetermined

Foundation Placement

Above Ground

Foundation Type

Undetermined

Roof and Eave Trim

Projecting eaves

Typical Door

Rectangular, modern metal with glass

Typical Window

Rectangular, vertical sliders

Main Entrance

Enclosed porch

Other Notes of Interest

Single detached, roof cut down

Builder

[Empty box]

Occupation of Owner

[Empty box]

Occupations, Reasons Identified

[Empty box]

Plan

Irregular

# Twillingate Heritage Inventory

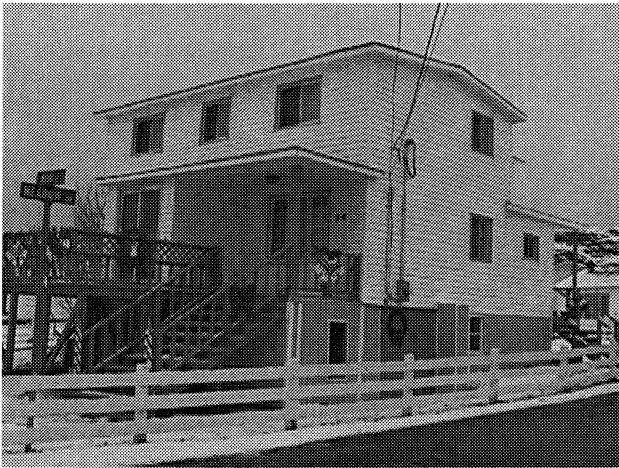

Researcher

DG Jarvis, PE Coristine

Date

Inventory Number

Community

12/8/97

D-006-008

Crow Head

Civic Address

#84 Main Street

Building Name

Job Hamlyn House

Date of Construction

circa

1860-1880

Current Owner

Hamlyn, Meta

Architect

Original Owner

Hamlyn, Job

Notable Subsequent Owners

Hamlyn, Thomas A.

Architectural Style

19th Century Vernacular

Storeys

2

Dormer Position

None

Type of Construction

Undetermined

Roof and Eave Trim

Projecting eaves

Typical Door

Rectangular, modern metal with glass

Main Entrance

Rear facade, straight side steps, enclosed porch

Other Notes of Interest

Single detached, house hauled from Paradise.

Builder

Occupation of Owner

Occupations, Reasons Identified

Plan

Irregular

Roofing Material

Asphalt Shingle

Exterior Sheathing

Vinyl

Foundation Type

Undetermined

Roof Type

Low Pitch Gable

Dormer Type

n/a

Foundation Placement

Above Ground

Typical Window

Rectangular horizontal slider

# Twillingate Heritage Inventory



Researcher

DG Jarvis, PE Coristine

Date Inventory Number Community

12/8/97

D-006-009

Crow Head

Civic Address

#80 Main Street

Building Name

Fred Elliott House

Date of Construction

circa

1875-1885

Current Owner

Loader, Tony

Architect

Original Owner

Elliott, Fred

Notable Subsequent Owners

Elliott, Vaughn;  
Elliott, Stirling

Architectural Style

19th Century Vernacular

Builder

Occupation of Owner

Occupations, Reasons Identified

(son of Fred);  
(son of Vaughn)

Plan

Rectangular Short Facade

Storeys

2 1/2

Roof Type

Steep Gable

Roofing Material

Asphalt Shingle

Dormer Position

None

Dormer Type

n/a

Exterior Sheathing

Vinyl

Type of Construction

Undetermined

Foundation Placement

Above Ground

Foundation Type

Concrete

Roof and Eave Trim

Returned eaves

Typical Door

Rectangular, modern wood with glass

Typical Window

Rectangular, horizontal slider

Main Entrance

Front facade, partially enclosed porch

Other Notes of Interest

Single detached.

# Twillingate Heritage Inventory

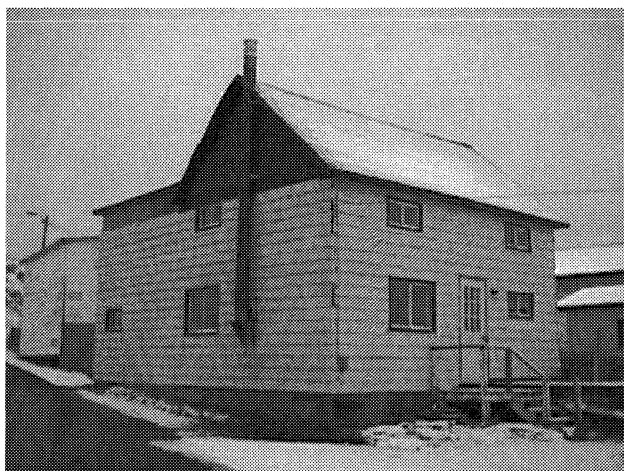

Researcher

DG Jarvis, PE Coristine

Date Inventory Number Community

12/8/97 D-006-010 Crow Head

Civic Address

Water Street

Building Name

Mark Andrews House

Date of Construction

circa 1870-1880

Current Owner

Saunders, Gary

Architect

Original Owner

Andrews, Mark

Notable Subsequent Owners

Andrews, Mark (Jr.);  
Rogers, Marilyn

Architectural Style

19th Century Vernacular

Storeys

2 1/2

Roof Type

Steep Gable

Roofing Material

Dormer Position

None

Dormer Type

n/a

Exterior Sheathing

Vinyl

Type of Construction

Undetermined

Foundation Placement

Above Ground

Foundation Type

Concrete

Roof and Eave Trim

Had returned eaves, now removed

Typical Door

Rectangular, modern metal with glass

Typical Window

Rectangular, horizontal slider

Main Entrance

Front facade, straight front, stoop

Other Notes of Interest

Single detached. Vinyl siding with wood shingles in gable end. Currently owned by Gary Saunders, author.

Builder

Andrews, Mark

Occupation of Owner

Occupations, Reasons Identified

(Mark's son);  
(Mark Jr.'s daughter)

Plan

Rectangular Long Facade

# Twillingate Heritage Inventory

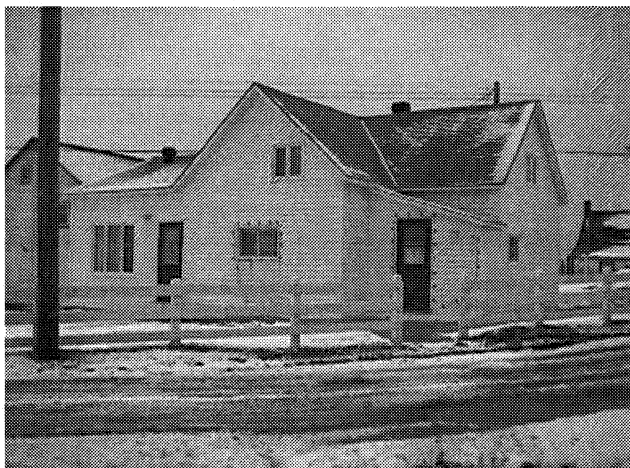

Architect

Original Owner

Notable Subsequent Owners

Hamlyn, Stephen

Architectural Style

19th Century Vernacular

Storeys

1 1/2

Dormer Position

None

Type of Construction

Undetermined

Roof and Eave Trim

Projecting eaves

Typical Door

Rectangular, modern metal with glass

Main Entrance

Front facade

Other Notes of Interest

Single detached. Elson Hamlyn is the son of Stephen Hamlyn.

Researcher

DG Jarvis, PE Coristine

Date Inventory Number Community

12/8/97

D-006-011

Crow Head

Civic Address

Water Street and Oceanview

Building Name

Stephen Hamlyn House

Date of Construction

circa

1895-1905

Current Owner

Hamlyn, Elson

Builder

Occupation of Owner

Occupations, Reasons Identified

Plan

Irregular

Roofing Material

Asphalt Shingle

Exterior Sheathing

Vinyl

Roof Type

Mid Pitch Gable

Dormer Type

n/a

Foundation Placement

Above Ground

Foundation Type

Concrete

Typical Window

Rectangular, casement and horizontal slider

# Twillingate Heritage Inventory



Researcher

DG Jarvis, PE Coristine

Date

Inventory Number

Community

12/8/97

D-006-012

Crow Head

Civic Address

Broadview Street

Building Name

Dove House

Date of Construction

circa

1850-1870

Current Owner

Dove, Winston

Architect

Original Owner

Dove

Notable Subsequent Owners

Architectural Style

19th Century Vernacular

Storeys

1 1/2

Dormer Position

None

Type of Construction

Undetermined

Roof and Eave Trim

Projecting eaves with a slightly curved box at gable ends

Typical Door

Rectangular, modern metal with glass

Main Entrance

Front facade, straight side stairs, stoop

Other Notes of Interest

Winston Dove is the grandson of the original Dove. The house was moved from its original location at Lower Head.

Builder

Occupation of Owner

Occupations, Reasons Identified

Plan

Rectangular Long Facade

Roofing Material

Asphalt Shingle

Exterior Sheathing

Vinyl

Foundation Type

Concrete

Roof Type

Mid Pitch Gable

Dormer Type

n/a

Foundation Placement

Above Ground

# Twillingate Heritage Inventory

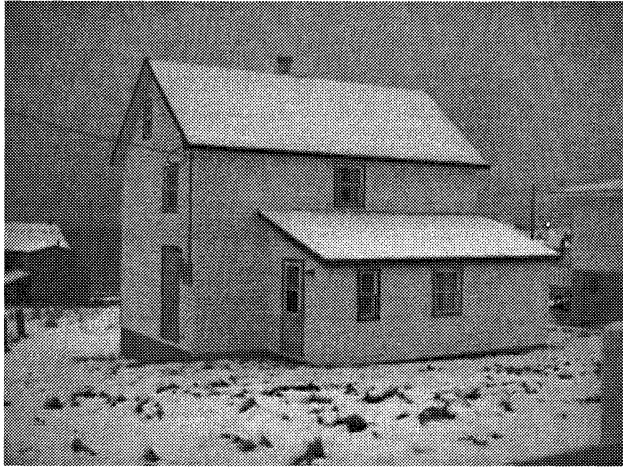

Researcher

DG Jarvis, PE Coristine

Date Inventory Number Community

12/8/97 D-006-013 Crow Head

Civic Address

Main Street

Building Name

Arthur Sharpe House

Date of Construction

circa 1870-1880

Current Owner

Sharpe, Bertram

Architect

Original Owner

Notable Subsequent Owners

Sharpe, Arthur

Architectural Style

19th Century Vernacular

Storeys

2 1/2

Dormer Position

None

Type of Construction

Undetermined

Roof and Eave Trim

Boxed eaves

Typical Door

Rectangular, modern metal with glass, no trim

Main Entrance

Other Notes of Interest

Bertram Sharpe is Arthur Sharpe's son.

Builder

Occupation of Owner

Occupations, Reasons Identified

Plan

Rectangular Long Facade

Roof Type

Steep Gable

Dormer Type

n/a

Foundation Placement

Above Ground

Roofing Material

Asphalt Shingle

Exterior Sheathing

Vinyl

Foundation Type

Undetermined

Typical Window

Rectangular, vertical slider, no trim

# Twillingate Heritage Inventory

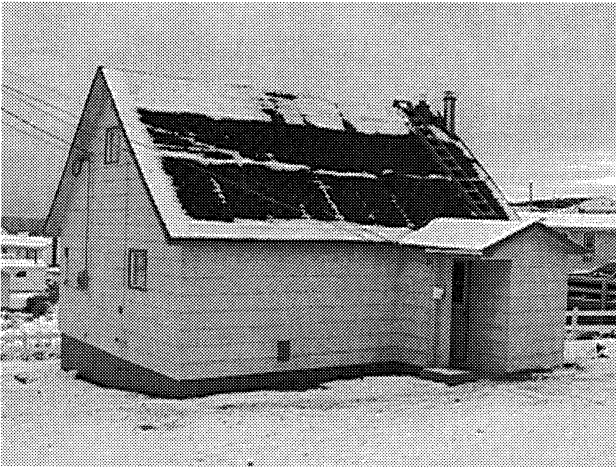

Researcher

DG Jarvis, PE Coristine

Date Inventory Number Community

12/9/97

D-006-014

Crow Head

Civic Address

Clearview Drive

Building Name

Old Crow Head School

Date of Construction

Current Owner

Andrews, Ernest

Architect

Original Owner

Sharpe, William

Notable Subsequent Owners

Sharpe, Alfred and Charlie;  
School Board

Architectural Style

19th Century Vernacular

Storeys

1 1/2

Dormer Position

None

Type of Construction

Undetermined

Roof and Eave Trim

Typical Door

Rectangular, modern metal with glass

Main Entrance

Front facade, enclosed porch

Other Notes of Interest

Single detached. Alfred and Charlie Sharpe sold the building to the school board, who used it as a one room school. It was later sold to Ernest Andrews.

Builder

Occupation of Owner

Occupations, Reasons Identified

(sons of William)

Plan

Rectangular Long Facade

Roof Type

Steep Gable

Dormer Type

n/a

Foundation Placement

Above Ground

Roofing Material

Asphalt Shingle

Exterior Sheathing

Vinyl

Foundation Type

Concrete

Typical Window

Rectangular, horizontal slider

# Twillingate Heritage Inventory

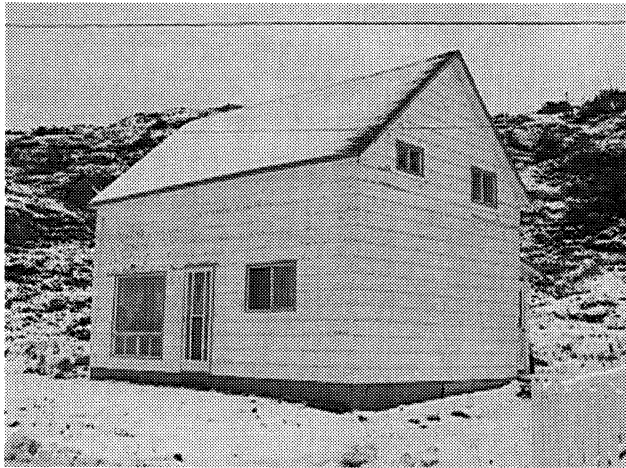

Researcher

DG Jarvis, PE Coristine

Date Inventory Number Community

12/9/97 D-006-015 Crow Head

Civic Address

Clearwater Drive

Building Name

William and Dulcie Hamlyn House

Date of Construction

circa 1890-1910

Current Owner

Hamlyn, Roy

Architect

Original Owner

Hamlyn, William and Dulcie

Notable Subsequent Owners

Elliott, Doyle and Shirley

Architectural Style

19th Century Vernacular

Storeys

1 1/2

Dormer Position

None

Type of Construction

Undetermined

Roof and Eave Trim

Gable end decoration

Typical Door

Rectangular, modern wood with glass, no trim

Typical Window

Rectangular, horizontal slider

Main Entrance

Front facade

Other Notes of Interest

Single detached.

Builder

Occupation of Owner

Occupations, Reasons Identified

Plan

Rectangular Long Facade

Roof Type

Steep Gable

Roofing Material

Asphalt Shingle

Dormer Type

n/a

Exterior Sheathing

Vinyl

Foundation Placement

Above Ground

Foundation Type

Undetermined

# Twillingate Heritage Inventory

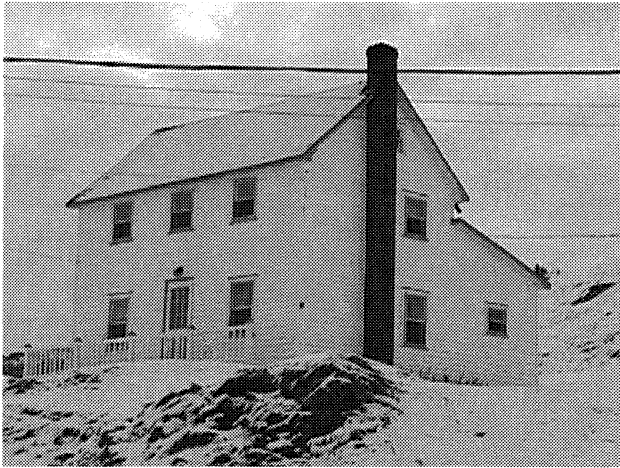

Researcher

DG Jarvis, PE Coristine

Date Inventory Number Community

12/9/97

D-006-016

Crow Head

Civic Address

Lowerview Road

Building Name

Samuel Dove House

Date of Construction

circa

1890-1910

Current Owner

Mutford, Olive

Architect

Original Owner

Dove, Samuel (possibly original)

Notable Subsequent Owners

Architectural Style

19th Century Vernacular

Storeys

2 1/2

Roof Type

Steep Gable

Roofing Material

Asphalt Shingle

Dormer Position

None

Dormer Type

n/a

Exterior Sheathing

Vinyl

Type of Construction

Undetermined

Foundation Placement

Above Ground

Foundation Type

Undetermined

Roof and Eave Trim

Decorative flange on eave at gable ends

Typical Door

Rectangular, modern metal

Typical Window

Rectangular, vertical slider

Main Entrance

Front facade.

Other Notes of Interest

Single detached.

# Twillingate Heritage Inventory

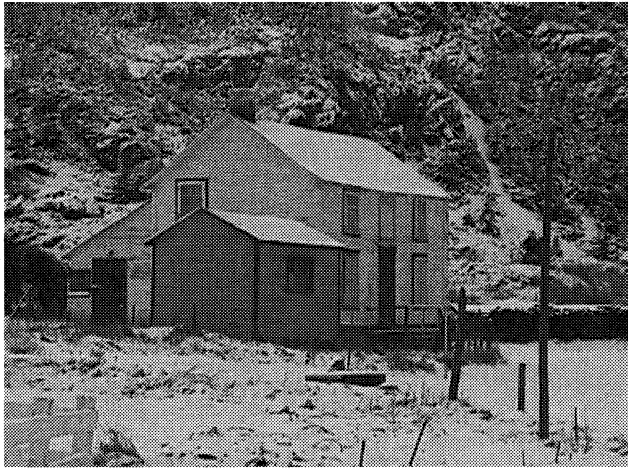

Researcher

DG Jarvis, PE Coristine

Date

Inventory Number

Community

12/7/97

D-007-001

Gillard's Cove

Civic Address

off Hull's Lane

Building Name

Date of Construction

circa

1880-1910

Current Owner

Builder

Occupation of Owner

Occupations, Reasons Identified

Plan

Rectangular Long Facade

Architect

Original Owner

Notable Subsequent Owners

Architectural Style

19th Century Vernacular

Storeys

2 1/2

Dormer Position

None

Type of Construction

Undetermined

Roof and Eave Trim

Returned eaves

Typical Door

Rectangular, wood plank, plain trim

Main Entrance

Front facade, straight side, stoop

Other Notes of Interest

Single detached, with linhay on back.

Roof Type

Steep Gable

Dormer Type

n/a

Foundation Placement

Above Ground

Roofing Material

Asphalt Shingle

Exterior Sheathing

Narrow Wood Clapboard

Foundation Type

Undetermined

Typical Window

Rectangular, single hung 2/2 and 3/6, plain trim and small shelf.

# Twillingate Heritage Inventory



Researcher

DG Jarvis, PE Coristine

Date

Inventory Number

Community

12/7/97

D-007-002

Gillard's Cove

Civic Address

Building Name

Date of Construction

circa

1880-1910

Current Owner

Architect

Original Owner

Notable Subsequent Owners

Architectural Style

19th Century Vernacular

Storeys

2 1/2

Dormer Position

None

Type of Construction

Undetermined

Roof and Eave Trim

Returned eaves

Typical Door

Rectangular, boarded up

Main Entrance

Rear facade, enclosed porch

Other Notes of Interest

Single detached, one horizontal slider added to front facade.

Builder

Occupation of Owner

Occupations, Reasons Identified

Plan

Rectangular Long Facade

Roof Type

Steep Gable

Dormer Type

n/a

Foundation Placement

Above Ground

Roofing Material

Asphalt Shingle

Exterior Sheathing

Narrow Wood Clapboard

Foundation Type

Undetermined

Typical Window

Rectangular, boarded up

# Twillingate Heritage Inventory



Researcher

DG Jarvis, PE Coristine

Date: 12/7/97    Inventory Number: D-008-001    Community: Kettle Cove

Civic Address

Kettle Cove North

Building Name

Date of Construction

circa 1880-1910

Current Owner

Architect

Original Owner

Notable Subsequent Owners

Architectural Style

19th Century Vernacular

Builder

Occupation of Owner

Occupations, Reasons Identified

Plan

Rectangular Long Facade

Storeys

2 1/2

Roof Type

Steep Gable

Roofing Material

Asphalt Shingle

Dormer Position

None

Dormer Type

n/a

Exterior Sheathing

Narrow Wood Clapboard

Type of Construction

Undetermined

Foundation Placement

Above Ground

Foundation Type

Wood Posts

Roof and Eave Trim

Returned eaves

Typical Door

Rectangular, wood plank, no trim

Typical Window

Rectangular, single hung, 2/2, plain trim, small shelf.

Main Entrance

Rear facade, no stairs, enclosed porch.

Other Notes of Interest

Single detached. Lower storey windows boarded up. Associated garage/shed on property.

# Twillingate Heritage Inventory

111



Researcher

DG Jarvis, PE Coristine

Date Inventory Number Community

12/7/97

D-008-002

Kettle Cove

Civic Address

Kettle Cove South

Building Name

Date of Construction

circa 1880-1910

Current Owner

Architect

Original Owner

Notable Subsequent Owners

Architectural Style

19th Century Vernacular

Storeys

2 1/2

Dormer Position

Cut through eaves line

Type of Construction

Undetermined

Roof and Eave Trim

Returned eaves

Typical Door

Rectangular, wood with glass insert, plain trim

Main Entrance

Front facade, partially enclosed porch

Other Notes of Interest

Single detached, prefab chimney on right gable end. Dormer has returned eaves.

Builder

Occupation of Owner

Occupations, Reasons Identified

Plan

Rectangular Long Facade

Roofing Material

Asphalt Shingle

Exterior Sheathing

Narrow Wood Clapboard

Foundation Type

Wood Posts

Typical Window

Rectangular, single hung 2/2, flat trim with small shelf.

# Twillingate Heritage Inventory

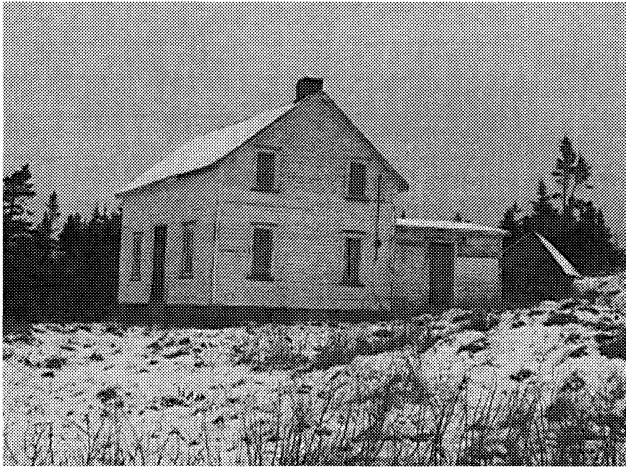

Researcher

DG Jarvis, PE Coristine

Date Inventory Number Community

12/7/97 D-008-003 Kettle Cove

Civic Address

Kettle Cove South

Building Name

Date of Construction

circa 1880-1910

Current Owner

Architect

Original Owner

Notable Subsequent Owners

Architectural Style

19th Century Vernacular

Builder

Occupation of Owner

Occupations, Reasons Identified

Plan

Rectangular Long Facade

Storeys

2 1/2

Roof Type

Steep Gable

Roofing Material

Asphalt Shingle

Dormer Position

None

Dormer Type

n/a

Exterior Sheathing

Narrow Wood Clapboard

Type of Construction

Undetermined

Foundation Placement

Above Ground

Foundation Type

Wood Posts

Roof and Eave Trim

Projecting eaves

Typical Door

Rectangular, wood plank, no trim

Typical Window

Rectangular, single hung 2/2, plain trim, small shelf

Main Entrance

Front facade

Other Notes of Interest

Single detached, addition on rear

# Twillingate Heritage Inventory

113



Researcher

DG Jarvis, PE Coristine

Date

Inventory Number

Community

12/7/97

D-009-001

Purcell's Harbour

Civic Address

Southside

Building Name

Edgar Warr House

Date of Construction

circa

1895-1900

Current Owner

Anstey, Andrew (Andy)

Architect

Original Owner

Notable Subsequent Owners

Warr, Edgar

Architectural Style

19th Century Vernacular

Storeys

2 1/2

Dormer Position

None

Type of Construction

Nailed Timber Frame

Roof and Eave Trim

Returned eaves

Typical Door

Rectangular, wood plank, transom and shelf

Main Entrance

Left gable end

Other Notes of Interest

Single detached. Was towed to present location from Herring Neck c1945-50

Builder

Occupation of Owner

Occupations, Reasons Identified

Plan

Rectangular Long Facade

Roofing Material

Asphalt Shingle

Exterior Sheathing

Narrow Wood Clapboard

Foundation Type

Wood Posts

Typical Window

Rectangular, single hung 3/6 and 6/6, shelf

# Twillingate Heritage Inventory

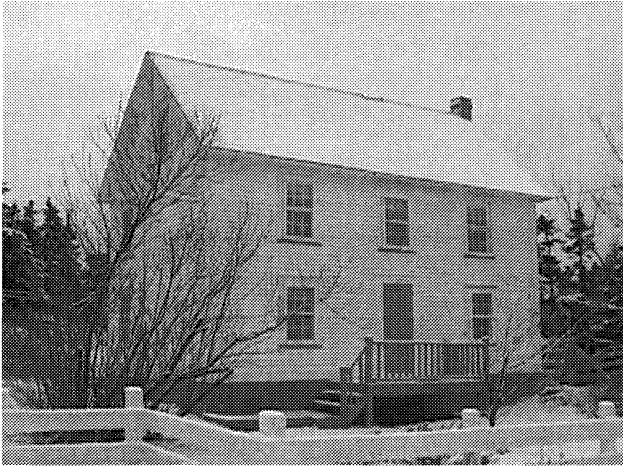

Researcher

DG Jarvis, PE Coristine

Date Inventory Number Community

12/7/97 D-009-002 Purcell's Harbour

Civic Address

North Side

Building Name

Edward Anstey House

Date of Construction

circa 1870-1890

Current Owner

Anstey, Olive

Architect

Original Owner

Notable Subsequent Owners

Anstey, Edward;  
Anstey, George and Olive

Architectural Style

19th Century Vernacular

Builder

Occupation of Owner

Occupations, Reasons Identified

Plan

Rectangular Long Facade

Storeys

2 1/2

Roof Type

Steep Gable

Roofing Material

Asphalt Shingle

Dormer Position

None

Dormer Type

n/a

Exterior Sheathing

Narrow Wood Clapboard

Type of Construction

Nailed Timber Frame

Foundation Placement

Above Ground

Foundation Type

Undetermined

Roof and Eave Trim

Moulded fascia, returned eaves

Typical Door

Rectangular, wood plank, shelf, plain trim

Typical Window

Rectangular, single hung, shelf, label, eared base, ledge

Main Entrance

Front facade, straight side stairs, stoop

Other Notes of Interest

Single detached, chimney on right gable end.

# Twillingate Heritage Inventory

115

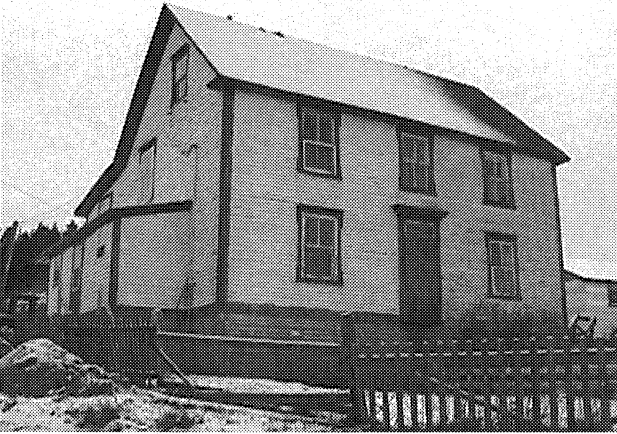

Researcher

DG Jarvis, PE Coristine

Date

Inventory Number

Community

12/7/97

D-009-003

Purcell's Harbour

Civic Address

Anstey's Lane, North Side

Building Name

Carl Anstey House

Date of Construction

circa

1909

Current Owner

Anstey, James

Architect

Original Owner

Anstey

Notable Subsequent Owners

Anstey, Carl

Architectural Style

19th Century Vernacular

Storeys

2 1/2

Dormer Position

None

Type of Construction

Nailed Timber Frame

Roof and Eave Trim

Moulded fascia, returned eaves

Typical Door

Rectangular, wood plank, entablature and brackets

Main Entrance

Left gable end, enclosed porch

Other Notes of Interest

Builder

Anstey, Andrew

Occupation of Owner

Occupations, Reasons Identified

Plan

Rectangular Long Facade

Roof Type

Steep Gable

Dormer Type

n/a

Foundation Placement

Above Ground

Roofing Material

Asphalt Shingle

Exterior Sheathing

Narrow Wood Clapboard

Foundation Type

Wood Posts

Typical Window

Rectangular, single hung, 2/2, moulded trim, label, shelf, eared base.

# Twillingate Heritage Inventory

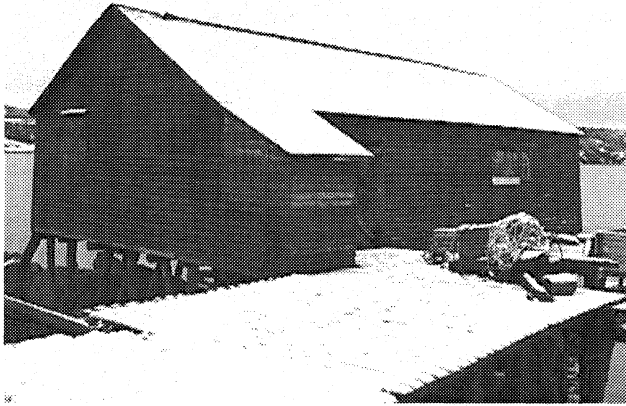

Researcher

DG Jarvis, PE Coristine

Date Inventory Number Community

12/7/97

D-009-004

Purcell's Harbour

Civic Address

Anstey's Lane, North Side

Building Name

Skipper John Anstey Stage

Date of Construction

circa 1850-1875

Current Owner

Anstey

Architect

Original Owner

Notable Subsequent Owners

Anstey, John

Architectural Style

19th Century Vernacular

Storeys

1

Dormer Position

None

Type of Construction

Nailed Timber Frame

Roof and Eave Trim

Projecting eaves

Typical Door

Rectangular, wood plank, plain flat trim

Main Entrance

Front facade

Other Notes of Interest

Oldest building in Purcell's Harbour.

Builder

Anstey

Occupation of Owner

Occupations, Reasons Identified

Captain

Plan

Rectangular Long Facade

Roofing Material

Asphalt Shingle

Exterior Sheathing

Narrow Wood Clapboard

Roof Type

Mid Pitch Gable

Dormer Type

n/a

Foundation Placement

Above Ground

Foundation Type

Wood Posts

Typical Window

Square, fixed four pane

# Twillingate Heritage Inventory

117



Researcher

DG Jarvis, PE Coristine

Date Inventory Number Community

12/7/97

D-010-001

Little Harbour

Civic Address

Little Harbour Road

Building Name

Little Harbour Methodist Church

Date of Construction

1883

Current Owner

Pardy, Edly

Architect

Original Owner

Little Harbour Methodist Church

Notable Subsequent Owners

Architectural Style

Gothic Revival

Storeys

Dormer Position

None

Type of Construction

Nailed Timber Frame

Roof and Eave Trim

Projecting eaves

Typical Door

Rectangular, modern metal, transom and shelf

Main Entrance

Front facade

Other Notes of Interest

Large rosette window on rear facade. Opening service May 10th, 1885, lead by Rev. H. Hatcher from Moreton's Harbour. First baptism August 30, 1885 (Lilly Stuckless and Lilly Granville). First organ installed in 1914, bell in 1924.

Builder

Occupation of Owner

Occupations, Reasons Identified

Plan

Rectangular Short Facade

Roof Type

Steep Gable

Dormer Type

n/a

Foundation Placement

Above Ground

Roofing Material

Asphalt Shingle

Exterior Sheathing

Narrow Wood Clapboard

Foundation Type

Undetermined

# Twillingate Heritage Inventory



Researcher

DG Jarvis, PE Coristine

Date: 12/7/97      Inventory Number: D-010-002      Community: Little Harbour

Civic Address

Little Harbour Road

Building Name

Old School

Date of Construction

circa 1875-1900

Current Owner

Pardy, Eric

Architect

Original Owner

Notable Subsequent Owners

Architectural Style

Religious Vernacular

Builder

Occupation of Owner

Occupations, Reasons Identified

Plan

Rectangular Short Facade

Storeys

1 1/2

Roof Type

Steep Gable

Roofing Material

Asphalt Shingle

Dormer Position

Above eaves line

Dormer Type

Shed

Exterior Sheathing

Narrow Wood Clapboard

Type of Construction

Nailed Timber Frame

Foundation Placement

Above Ground

Foundation Type

Concrete

Roof and Eave Trim

Returned eaves

Typical Door

Rectangular, wood plank, with shelf

Typical Window

Rectangular, single hung 4/4

Main Entrance

Front facade, straight front stairs

Other Notes of Interest

Double sliding doors in front facade. Peaked window with hood and brackets in gable. The exact age of the building is uncertain. On Oct. 18th, 1875, it was decided that a new school be built on the main road between Little Harbour and Purcells Harbour. It is possible that this building is the same school, though its completion date is uncertain. The building was moved from its original location to its present site c1960.

# Twillingate Heritage Inventory

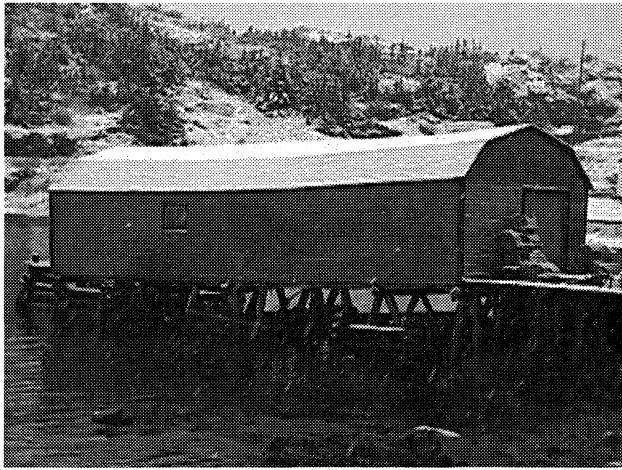

Researcher

DG Jarvis, PE Coristine

Date Inventory Number Community

12/7/97

D-010-003

Little Harbour

Civic Address

Little Harbour Road

Building Name

William Pardy Stage

Date of Construction

circa 1860's

Current Owner

Pardy, Martin

Architect

Original Owner

Pardy, William

Notable Subsequent Owners

Architectural Style

19th Century Vernacular

Storeys

1

Roof Type

Gambrel

Roofing Material

Asphalt Shingle

Dormer Position

None

Dormer Type

n/a

Exterior Sheathing

Narrow Wood Clapboard

Type of Construction

Nailed Timber Frame

Foundation Placement

Above Ground

Foundation Type

Wood Posts

Roof and Eave Trim

none

Typical Door

Rectangular, wood plank, plain flat trim

Typical Window

Rectangular, fixed 6 pane, plain flat trim

Main Entrance

Front facade

Other Notes of Interest

Oldest building in the community. William Pardy (1802-1872), a native of Leamington, England, came to Little Harbour in 1835. He married Eleanor Young (1805-1881) of Twillingate.

Builder

Pardy, William

Occupation of Owner

Fisherman

Occupations, Reasons Identified

Plan

Rectangular Short Facade

# Twillingate Heritage Inventory

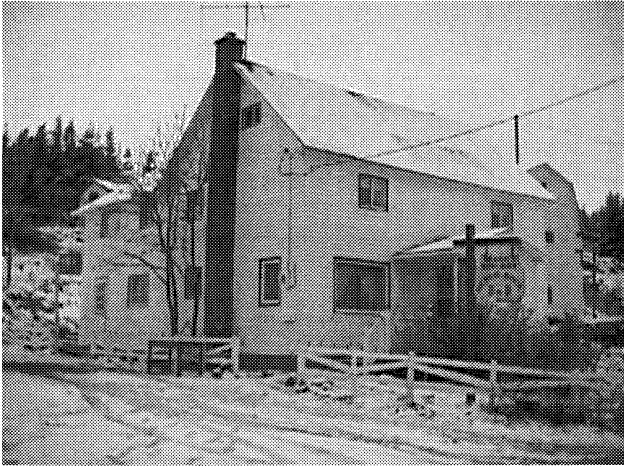

Researcher

DG Jarvis, PE Coristine

Date Inventory Number Community

12/7/97 D-010-004 Little Harbour

Civic Address

Little Harbour Road

Building Name

John and Thurza Pardy House (Beach Rock B&B)

Date of Construction

1904

Current Owner

Martin Pardy

Architect

Original Owner

Pardy, John and Thurza

Notable Subsequent Owners

Ron and Carrie Pardy

Architectural Style

19th Century Vernacular

Builder

Pardy, John

Occupation of Owner

Occupations, Reasons Identified

Plan

Rectangular Long Facade

Storeys

2 1/2

Roof Type

Steep Gable

Roofing Material

Asphalt Shingle

Dormer Position

None

Dormer Type

n/a

Exterior Sheathing

Narrow Wood Clapboard

Type of Construction

Nailed Timber Frame

Foundation Placement

Above Ground

Foundation Type

Concrete

Roof and Eave Trim

Moulded fascia, returned eaves

Typical Door

Rectangular, modern metal with glass

Typical Window

Rectangular, horizontal sliders

Main Entrance

Front facade, straight side stairs, enclosed porch

Other Notes of Interest

John Pardy (Sept. 12, 1873 - June 29, 1970) married Thurza Rice (April 29, 1875 - Dec. 19, 1947)  
 Their son Ron Pardy (Sept 14, 1920 - 1991) married Carrie Pippy of Twillingate.  
 Martin Pardy is Ron and Carrie's nephew.

# Twillingate Heritage Inventory



Researcher

DG Jarvis, PE Coristine

Date Inventory Number Community

12/7/97

D-010-005

Little Harbour

Civic Address

Little Harbour Road

Building Name

Warr House

Date of Construction

circa 1860

Current Owner

Pardy, Martin

Architect

Original Owner

Warr, Mark

Notable Subsequent Owners

Warr, Joseph;  
Warr, Charlie

Architectural Style

19th Century Vernacular

Builder

Occupation of Owner

Occupations, Reasons Identified

Plan

Rectangular Long Facade

Storeys

2 1/2

Roof Type

Steep Gable

Roofing Material

Asphalt Shingle

Dormer Position

None

Dormer Type

n/a

Exterior Sheathing

Narrow Wood Clapboard

Type of Construction

Nailed Timber Frame

Foundation Placement

Above Ground

Foundation Type

Concrete

Roof and Eave Trim

Projecting eaves, returned eaves

Typical Door

Rectangular, modern metal with glass, hood with brackets

Typical Window

Rectangular single hung 2/2, plain flat trim

Main Entrance

Front facade, straight side stairs, stoop

Other Notes of Interest

2 four pane windows in gable peak, with small shelf. Single detached.

# Twillingate Heritage Inventory

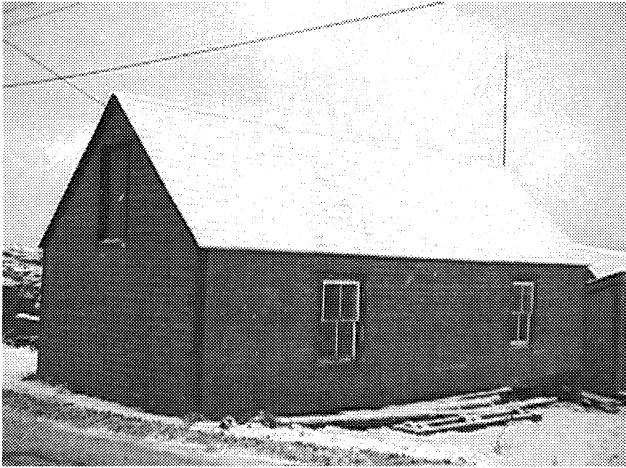

Researcher

DG Jarvis, PE Coristine

Date Inventory Number Community

12/7/97 D-010-006 Little Harbour

Civic Address

Little Harbour Road

Building Name

John Pardy Dry Fish Store

Date of Construction

Current Owner

Pardy, Martin

Architect

Original Owner

Pardy, John

Notable Subsequent Owners

Architectural Style

19th Century Vernacular

Storeys

1 1/2

Roof Type

Steep Gable

Roofing Material

Asphalt Shingle

Dormer Position

None

Dormer Type

n/a

Exterior Sheathing

Narrow Wood Clapboard

Type of Construction

Nailed Timber Frame

Foundation Placement

Above Ground

Foundation Type

Wood Posts

Roof and Eave Trim

Typical Door

Rectangular, wood plank

Typical Window

Rectangular, single hung

Main Entrance

Other Notes of Interest

Used as a dry fish store. Single detached.

Builder

Pardy, John

Occupation of Owner

Fisherman

Occupations, Reasons Identified

Plan

Rectangular Short Facade